WEATHER — Mostly cloudy, windy and cold tonight, chance of showers possibly mixed with flurries. Cloudy and cold Sunday. High in 40s.

THE SALEM NEWS

Home Edition

Complete News Coverage of Columbiana, Damascus, Salem, Leetonia, Lisbon, Northern Columbiana and Southern Mahoning Counties

VOL. 83—NO. 98 | PHONE 332-4601 | SALEM, OHIO, SATURDAY, APRIL 24, 1971 | 12 PAGES | 10c Single Copy

100,000 EXPECTED AT RALLY

* * * * * * * * * * * * * * *

Train Kills Two At East Alliance

Driver Tried To Dodge Gates

Rogers Woman Hurt Badly On Rt. 170

An Alliance man and his wife lost their lives early this morning in a Mahoning County accident when he tried to dodge railroad gates on the east side of the city and they were hurled out and under their car as it was struck by an easbound passenger train, and a teacher in Beaver Local schools was seriously injured in a Columbiana County accident shortly after midnight.

Killed in the accident at 3:10 a.m. at the railroad crossing at Mahoning Ave. and Front St. on the boundary of the city and Smith Township were Andrew Eugene Turick, 33, of East Alliance and his wife, Margery, 36.

They were pronounced dead at 3:35 a.m. at Alliance City Hospital, he of internal injuries and she of a head injury.

Smith Township Constable Herbert Bollia said he is continuing his investigation into the mishap.

The constable said he was told by the engineer of the four-car train, D. R. Johnson of Shelby, that the train had just left the Alliance depot and hadn't gained much speed.

He said the gates were down but the driver of the car, southbound on Mahoning Ave., attempted to go around them. The victims were thrown out and the train shoved the auto on top of them, carrying it 61 feet down the tracks.

Their bodies were released to the Sharer-Stirling Funeral Home in Alliance.

Funeral services for Mr. and Mrs. Turick will be held Tuesday at 10 a.m. at St. Joseph Catholic Church, with burial in the church cemetery.

Mr. Turick, employed as a truck driver by an Akron firm, was a native of Stratton, O. He served in the Navy during the Korean war.

Among the survivors is a daughter, Karen.

Mrs. Stoll Critical

Mrs. Monell M. Stoll, 41, of Rogers RD 1, is in critical condition at East Liverpool City Hospital after her car smashed into a brick pillar and some trees on Route 170 at 12:05 a.m. today.

Mrs. Stoll, who is a teacher in Beaver Local Public School, suffered multiple lacerations of

Turn to DRIVER, Page 5

WAR MEDALS — Medals and other awards lie on the ground in front of a statue of John Marshall on the Capital grounds Friday. The items were tossed to the ground by angry and dissenting Vietnam Veterans who are demonstrating in Washington against the Indochina conflict. (AP Wirephoto).

Capital Readies For War Protest

WASHINGTON (AP) — The government's law-enforcement and military forces girded for 100,000 demonstrators expected to crowd downtown streets of the nation's capital today in a promised peaceful protest of the Indochina war.

Through the night and early hours, hitch-hiking, back-packing demonstrators by the thousands moved through Washington streets in a jubilant flow to the Mall.

Meantime, jeep convoys of rifle-toting Military Police sped into the underground garage of the New Executive Office Building one block from the White House.

The Pentagon alerted federal troops for possible duty during the demonstration but said none have been moved or prepositioned. The units were not identified.

While sponsors of the protest vowed nonviolent, civil disobedience, many capital store owners, victims of vandalism in past demonstrations, boarded their windows.

At the Justice Department—in response to agency directives—all window blinds were lowered and carefully shuttered to deflect any thrown objects.

And for the first time in memory, hastily erected barricades blocked access to the West Front of the Capitol, where demonstrators planned to end their day-long parading.

Capitol police said the wood-and-wire fencing was merely "to protect the flowers" and not to bar the marchers.

President and Mrs. Nixon are spending the weekend in Camp David, Md. The White House was closed to visitors.

The National Peace Action Coalition called the mass demonstration to protest the war, and to demand "freedom for all political prisoners" and a guaranteed $6,500 annual income for a family of four.

The day of protest followed a week of Capitol Hill lobbying against the war by Vietnam veterans who bitterly ended their demonstrations Friday by casting away their medals and

Turn to RALLY, Page 5

U. S. Planes, Migs Duel

Antiaircraft Fire Heavy Over North

SAIGON (AP) — American fighter-bombers dueled Friday with a Soviet-made MIG interceptor and came under heavy antiaircraft fire over North Vietnam in the sixth day of intensified air activity over the North, the U.S. Command disclosed today.

The command said one American aircraft "received minor damage." The U.S. planes were attacking North Vietnamese antiaircraft defenses, but results of the raids were not known, the command said.

The activity was the heaviest in a six-day period since the halt in the combing of North Vietnam on Nov. 1, 1968.

U.S. planes have made four times as many so-called protective reaction strikes this year as the U.S. Command announced during all of 1970.

The latest air action was triggered as the U.S. planes were flying bombing missions over the Ho Chi Minh trail in Laos or photo reconnaissance over the North.

At least 10 U.S. Navy planes and one MIG were involved, and North Vietnamese gunners fired seven surface-to-air missiles—SAMs—at the U.S. aircraft.

While action focused on the North, U.S. B52 heavy bombers and smaller fighter-bombers kept up heavy attacks on North Vietnamese supply points and routes along the 300-mile Ho Chi Minh trail network, along the demilitarized zone dividing North and South Vietnam and just to the east of the A Shau Valley, one of the exit points of the Ho Chi Minh trail.

More than 30 B52s dropped

Turn to INDOCHINA, Page 5

Youngstown Armory Bombed

AN EXPLOSION believed to have been caused by black powder thrown down an outside stairwell of the National Guard Armory in Youngstown at about 1:23 a.m. today, blew off a steel security door, caused some damage in the furnace room and broke about 25 windows in the armory and a near by car wash. No injuries were reported. Sgt. Steve Bathorg looks at the torn door. (AP Wirephoto).

Linkup to be Major Step

Two Soviet Craft Circling Earth

MOSCOW (AP) — Two Soviet spacecraft circled the globe in close formation today and the three cosmonauts aboard one of the ships, Soyuz 10, took a nap before trying to lock to the other, the unmanned Salute.

The linkup of the two craft would be a major step toward a high-priority Soviet goal, the construction of the world's first orbital space laboratory.

Tass announced this afternoon that the cosmonauts had done the work necessary "for linkup and undocking of the manned spaceship and the orbital station Salute.

"The principles of rendezvous and docking of the ship to the automatic station were checked," the Soviet news agency said. "The new linking units and the technical complex of radio and technical equipment were perfected."

This was taken to mean that the cosmonauts had steered their ship into close proximity of the unmanned target craft, and may even have nudged noses, but have not actually locked together.

Tass said that as of noon Moscow time—4 a.m. EST—Soyuz 10 had made 22 orbits of the earth and Salute 86 orbits.

"During the joint flight," Tass said, "scientific and technical experiments were conducted and the work was done for linkup and undocking of the manned spaceship and the orbit station Salute."

Tass added that rendezvous and docking equipment on the spaceships were checked, and the 'radio technical equipment were perfected."

The brief dispatch also said that the three cosmonauts aboard Soyuz 10 feel fine" and that all the systems aboard their craft and the unmanned dummy ship Salute 'function normally."

Soviet cosmonauts have docked two Soyuz craft in a previous space mission, but the Salute craft, launched last Monday, is a new item in the Soviets' catalogue of space hardware.

Soyuz 10 streaked into orbit early Friday morning and began pursuing Salute around the Earth. The crew made two

Turn to SOVIET SPACE, Page 5

Service Next Year At Hope

Memorial Day Event Set At Grandview

The Salem Memorial and Patriotic Association has scheduled the main Memorial Day ceremony for Grandview Cemetery this year. In the future, the ceremonies will alternate annually between Grandview and Hope cemeteries.

The parade May 31 will form on North and South Broadway and proceed down East State St. with a stop at the Village Green for a brief ceremony. A gun salute will be fired, taps played and the mayor will place a wreath at the Veterans marker.

The parade will then move to Ohio Ave., turn south to Franklin and then to Grandview Cemetery.

Following the ceremony at Grandview a brief ceremony will be held at Hope Cemetery. A gun salute will be fired, taps played, a wreath placed at the memorial and a minister will offer a prayer.

Named Parade Marshal

Ron Irey of 28 Sharp St. has been named marshal for the Memorial Day Parade.

Ernst Schmid, Salem's last surviving Spanish - American War veteran, will be the honorary parade marshal.

Other participants in the program at Grandview will be Doug Garlock, an Eagle Scout of Troop 5 of the Christian Church, who will lead the "Pledge of Allegiance"; Jo Higgins will give the "Gettysburg Address"; Marsha Faust will give "Flanders Field" and Vivian Knight will give "Response to Flanders Field".

Bands participating in the parade will be Salem High, United Local and Beaver Local High School aggregations and the Legion Quaker City Band.

Groups wishing to participate should contact Irey.

The Association will meet again May 19 at 7:30 p.m. at the GAR Hall.

Salem Man Injured In Rt. 45 Crash

A Salem man is reported in serious condition today at Trumbull Memorial Hospital in Warren after the car in which he was a passenger was involved in a Trumbull County collision Friday afternoon.

Roy L. Reed, 32, of 17 Georgetown Rd. suffered a concussion, lacerations and a fractured nose in the collision at 2:20 p.m. yesterday at the intersection of Route 45 and Lyntz Rd.

The driver of the car in which Reed was riding, Edward Bolyard, 29, of Warren, was treated and released while the other driver, Neely Howell, 30, of Warren, is in fair condition with fractured ribs and lacerations, the hospital said.

According to the Warren post of the State Highway Patrol, Bolyard had stopped for a stop sign on Lyntz Rd. and then pulled into the path of Howell, who was southbound on Route 45.

Bolyard was cited for failure to yield the right of way, the patrol said.

Thant, Jarring To Discuss Mideast Crisis

By The Associated Press

With the Mideast peace talks postponed indefinitely, U.N. Secretary-General U Thant flies to Europe today to discuss the Arab-Israeli crisis with his special envoy Gunnar V. Jarring.

A U.N. spokesman announced Friday that Jarring, the Swedish ambassador to Moscow, would not return to New York "as he had planned to do" to resume the peace negotiations broken off last month. Thant plans to confer with Jarring on Wednesday in Geneva.

U.N. sources indicated that Thant and Jarring had agreed to put off the U.N. talks while Secretary of State William P. Rogers visits the Middle East in a personal effort to bring about a peace settlement.

New Vaccine Slows Growth of Cancer

AKRON, Ohio (AP—A new antitumor vaccine tested on mice at John Carroll University in Cleveland has slowed the growth of cancerous tissue transplanted in these animals.

In a report given to the 80th meeting of the Ohio Academy of Science in Akron Friday, Dr. Michael J. Phillip, associate professor of biology at JCU, said that tumors grow five times as fast in animals not treated with the vaccine.

Developed by Andrew J. Lewis, director of the Lewis Laboratory of Cancer Research in Shaker Heights, and Norman H. Daily, a laboratory staff member, the vaccine has been labeled as CPTA—"coupled tumor protein antigen."

It consists of a mouse-tumor antigen and human gamma globulin joined together by a chemical agent.

Phillip said that the research team believed that the vaccine helped an animal's system build antibodies against the gamma globulin. As a side effect, said Phillips, it works against the tumor antigen to which the gamma globulin is linked.

He added that the vaccine, in effect, uses the mouse's immunity system to fight the invaling cancer.

Of the 100 mice tested, said Phillips, 13 showed no increase in the tumor size of the cancerous growth, while the others had tumors growing to a mean volume of .48 cubic centimeters.

The growth rate in untreated mice was a mean volume of 2.58 cubic centimeters, Phillips said.

Research for the project was supported, in part, by a grant from the Foundation for Oncological Research in Willoughby.

Tomorrow's Time To Change the Time

By The Associated Press

It's almost time to spring forward again — for watches, clocks and other timekeepers.

All clocks in 46 states, including Ohio, are to be pushed forward Sunday one hour for Daylight Savings Time. Michigan and Hawaii will ignore it, as will small pockets of Arizona and Indiana.

The Federal Uniform Time Act of 1966 provides that all states observe DST from 2 a.m. the last Sunday or April until 2 a.m. the last Sunday of October. The law also permits a state legislature to exempt the state.

Applegate Also Heard By C. of C.

Wargo Satisfied With State's Bypass Plans

State Rep. John Wargo of Lisbon told Chamber of Commerce members Friday he will abide by the State Highway Department's decision to proceed with the relocation of Routes 62 and 45 bypass.

Rep. Wargo and State Sen. Douglas Applegate of Steubenville fielded questions from some 60 members at a membership meeting at Timberlanes after each spoke at the luncheon arranged by the Chamber's legislative committee headed by Jack Doyle.

The Lisbon representative responded, "I do," to a question from George Rogers, chairman of the Salem area highway committee, regarding his support of the Route 62 relocation.

Highway Director J. Phillip Richley recently instructed the Division 11 office in New Philadelphia to proceed with the acquisition of right of way and plan for the construction stages. His action came some three weeks after highway officials attended an informal hearing at the Memorial Building in which a group of Perry Township residents registered protests over the locations.

Rep. Wargo also discussed his proposal to extend the terms of state representatives to four years, the same as provided for the State Senate. Sen. Applegate, however, indicated he did not favor four-year terms for House members.

Both joined in answering questions about strip mining and a bill which the Steubenville senator is co-sponsoring that is designed to tighten strip mining regulations.

Applegate also discussed the legislation he has introduced that would lower the voting age to 18 in state and local elections.

Wargo also discussed his bill to provide tax credit to Ohioans who are subject to income taxes in states where they are employed. He also spoke on reclassification of drugs.

The two district men were introduced by Doyle. Jack Moran, Chamber president, presided.

Some eight new members of the Chamber were recognized. The invocation was given by the Rev. Dan MacDonald, pastor of the First Baptist Church.

Senate Unit Approves Campaign Cost Bill

WASHINGTON (AP) — The Senate Commerce Committee has approved a campaign spending bill covering some of the objections President Nixon voiced in vetoing a similar measure last year.

The new bill would set enforceable spending limits on political advertising, require more detailed disclosure of contributions and expenditures and open the way for televised debates between presidential candidates.

To encourage more small contributions, the bill would allow a $100-a-person tax deduction for political gifts and set a $5,000 limit on contributions by any individual to a candidate.

Donations of that size now can be made to several committees on behalf of a candidate.

Presidential, Senate and House candidates would be limited to advertising expenditures of 5 cents per potential voter for radio and television time, and an identical amount for newspaper space, periodicals and billboards.

Nixon, who has endorsed the principle of spending limitations but no specific measure, objected that the 1970 bill un-

Turn to SENATE, Page 5

Special Notice
All summer league bowlers receive a free membership in Saxon Lanes Thrift Club. Some openings left in Mixed, Mens and Womens Leagues. For information come into Saxon Lanes or call 332-4088-ad

Special Fish and Chip Dinner .89c, free Pepsi. Week of April 19 thru April 25. Big Tee Burger

Trap Shoot, 1 p.m. Sun.
Salem Hunt Club
Public Invited-ad

Burger Chef Weekend
Special Fri., 2 Big Shefs 99c. Sat., 2 Super Shefs 99c. Sun., Family Pack, $1.89-ad

This Sunday!
Visit Salem 1st Friends Church, 8:30 - 11 a.m. Worship service, 9:45 a.m. Sun. School-ad

Rummage Sale
at Elks Home, Tues. Apr. 27, 9-4
Wed. Apr. 28, 9-12-ad

Jay Gamble of Jerry's Barber Shop now barbering at Mark's Landing, Guilford Lake.-ad

Family Pack Special
Every Sun. at Burger Chef
1 hamburger, 1 cheeseburger, 1 Big Shef, 1 Super Shef, 4 fries, $1.89-ad

Salem Little Quakers needs head coach for 125 lb. team. Interested persons call 337-9298.

Auction Tonight, 7 p.m.
North Georgetown Auction House. New, used and Antiques. See tonight classified ad for further information-ad

Merrymates Spring Dance
Reservations are filled.
No tickets sold at the door-ad

New Homes
Carpentry and Remodeling
Phone 332-1363 or 337-8604-ad

Columbiana Churches Set For 2 Events

COLUMBIANA — Zion Hill Church of the Brethren is sponsoring a week of revival services beginning 7:30 p.m. Sunday.

Preacher will be the Rev. Henry Krommes of Mohican Church of the Brethren in West Salem.

Evening services through the week will also take place at 7:30 p.m., and the series will conclude with the morning worship service on Sunday, May 2.

Special music will be featured each evening.

Rev. John Bartholomew, church pastor, extends an invitation to the public.

Film of Israel

The film, "His Land," which tells the story of Israel from ancient to modern times, will be shown at 7:30 p.m. Wednesday, May 5, at the First Presbyterian Church.

The one-hour color movie, starring England's Cliff Barrows and Cliff Richard, takes the viewer over the paths trod by Jesus and the prophets showing the people of modern Israel as they work, play, and build a nation.

Called "a musical journey into the soul of a nation," the film features a musical score composed and arranged by Ralph Carmichael.

There is no admission charge, but a free-will offering will be taken. The public is invited.

Get Gas Tax Funds

The Village of Columbiana this week received a check for $3,118 from the state auditor as the town's share of gasoline tax revenue.

Other nearby towns sharing in state allocations were: New Waterford $413; Washingtonville $369 and Rogers $128.

FEAST DAY — Students at St. Paul School planned a special program in honor of Rev. George Popovich on his Feast day. The program featured a play, "The Reluctant Dragon" by the junior high storring (from left) John Piersol as St. George, Mike Allison as a boy, and Augie Corso as the dragon. Other members of the cast ere Vickie Ciotti, Narrator; Lori Jackson, ife; Jeff Bush, shepherd: and Jim Elrod, friend. Also on the program was Mrs. Barbara Abel's second grade rhythm band, the fourth grade playing recorders under the direction of Sister Mary O'Malley. The Eighth grade girls sang a parody. Robert Waterson was emcee.

Student Deferment End OKd by Senators

WASHINGTON (AP) — The Senate Armed Services Committee has voted to let President Nixon end draft deferments for college students—starting with those entering school after the current academic year.

The provision approved at a committee session Friday differs from the House-passed measure enabling the President to carry out his announced plan of ending the deferments retroactive to April 23, 1970.

The Senate panel, nearing final action on a draft extension bill close to what Nixon asked, decided authority to end student deferments should take effect when the bill is enacted.

This presumably will be sometime before the current draft law runs out June 30.

Any college student who entered school before that date would be free to complete his four-year undergraduate program before becoming subject to the draft.

Nixon, in announcing he would end deferments if given authority, said this would apply to students at junior colleges and in apprentice and technical programs as well.

On another key point the committee voted Friday to keep a provision permitting conscientious objectors to serve two years in an alternative civilian service. The House had voted to increase this to three years.

After two years' service,the objector, like other draftees, would stay in a reserve status for another three years.

The Senate committee expects to finish work on the two-year draft extension next week, possibly Tuesday. It wil lcome up in the Senate about two weeks later.

A Senate-House conference committee will have to resolve differences in the two versions.

Besides the date for ending deferments and the service for conscientious objectors, the two bills contain vastly different pay-increase provisions.

The Senate committee went along with the President's proposal for $987 million in additional pay and allowances, including enlistment bonuses for men volunteering for combat duty.

The House, however, has nearly tripled that to about $2.7 billion while ruling out the enlistment bonus.

The administration hopes the pay increases plus decreasing manpower needs as the Vietnam war winds down will attract enough volunteers to do without the draft by the time the two-year extension runs out July 1, 1973.

SEARS' NEW CENTER. Louis Manieri, manager of the Salem Sears-Roebuck & Co. store, is pictured (right) with Carl Wonner, head of the Service Department of Sears' new Automotive Center in front of the new facility on S. Ellsworth Ave. The new brick building is the rear of the company's main store on South Broadway.

Sears' Automotive Center Opens Monday

Sears Roebuck & Co.'s new automotive center on S. Ellsworth Ave. will open for business Monday, providing nearly five times as much space as the former facility, L. M. Manieri, store manager, said today.

Manieri said the new service center has been planned for sometime "to grow with Salem" and now will have some 5,000 square feet devoted to auto accessories and service work, such as wheel alignment and installation of mufflers and shock absorbers.

The new center has been expanded into four bays for customer service plus a storage area and a separate section to service small gasoline-powered equipment. Mercury vapor lights will light the outside of the service center and ample parking is provided for customers.

Trained mechanics have been added to the staff which will be under the supervision of Carl Wonner. Bruce Roginson, a Sears management trainee recently assigned to the Salem store, will be manager of the new facility.

MUSICIAN DEAD AT 75

ASHLAND — Dr. Louis E. Pete, 75, director of the All-Ohio Boys Band for 35 years, and director of the Ashland High School music department, for 37 years, died yesterday in Samaritan Hospital here.

SHOP
Your Friendly
DISCOUNT
A&P
FOODS
S. Lundy Ave.
Salem

Mother-Daughter Dinner At Columbiana Wednesday

COLUMBIANA — A catered chicken pie dinner will be served to the mothers and daughters of Jerusalem Lutheran Church on Wednesday evening, April 28.

The program will include a Spring Parade of Fashions with Peggy Oberholtzer as narrator, and models: Joyce Snyder, Gloria and Kathy Souder, Lorraine Shaughnessy, Taffi Beckham and Janet Fullerton.

Special recognitions will be presented by Lorraine Shaughnessy and Janet Fullerton; musical interlude by Verda Walker; baton by Melanie Wilhelm; and a reading by Sally Knight of Salem. Closing prayers will be given by June and Trudy Kaylor.

Leila McCamon will serve as mistress of ceremonies; Marian Hanna, president of the Jerusalem Lutheran Church Women, will extend greetings.

Reservations have been handled by Sara Hiner and decorations prepared by Janet Hammer, Evelyn Perrott, Phyllis Miller, Alma Hickman, Dorothy Kaiser and Joan Gaskill.

City Joins Air Pollution Compact

The Salem Board of Health has signed a letter of intent to participate in an air pollution program, at least the first year, with the city of Steubenville after securing answers to questions posed by City Council.

Dr. F. R. Crowgey, city health commissioner, signed the city's letter after Sanitarian Edward Ferko was advised the city can participate in the first year and then decide about participation in future years.

The county and East Liverpool boards previously had indicated their intention to participate.

Council raised questions about the city's commitment Tuesday night after Ferko explained the program, noting there would be no cost during the first year which would be supported by state and federal funds.

Steubenville was selected by state officials as the district headquarters because it has been operating an air pollution program for four years. Plans call for two air pollution specialists to be based in Columbiana County to keep a continuous check on air quality. They also would serve as expert witnesses in event of a court suit over pollution.

Aerospace Chemist Helps Develop Artificial Pancreas

LOS ANGELES (AP) — A chemist laid off last fall by California's sagging aerospace industry has provided the expertise which led to a breakthrough for developing an artificial pancreas for diabetics.

Researchers at the University of Southern California Medical School said Friday they have developed a sensor to measure blood sugar in the body without interfering with the body's chemistry.

Lack of such an instrument has been the major stumbling block in a 20-year effort to build a device that would automatically add insulin to the bloodstream.

More than one million diabetics in the United States—who now must test their urine for indications of blood sugar levels, then inject insulin into themselves—would benefit from an artificial pancreas.

Dr. Samuel P. Bessman, chairman of the USC Pharmacology Department, said Dr. Robert P. Schultz, a physical chemist laid off when McDonnell-Douglas closed its astropower laboratory at Newport Beach, provided the know-how which led to the breakthrough.

Bessman had conceived an idea for a sensor using a fuel cell to measure blood sugar. Fuel cells supply power for spacecraft such as the Apollo moonships.

Schultz had been working on fuel cells for use some day on extended space flights. But funding for that research and other projects came to an end and he and 150 others at the lab were laid off. USC hired him a month later as a visiting professor.

Bessman and Schultz said implantable artificial pancreases could be available in four or five years if researchers can get about $1 million for continued work.

"If we went at it from a systems engineering standpoint like they use in designing rockets, we could do it for the cost of a very small rocket," Schultz said.

The research at USC was conducted from pharmacology department funds without government help, Bessman said.

Much work remains before an artificial pancreas will be available generally, the scientists said.

Bessman envisions a sensor the size of a sewing needle .An integrator measuring signals from the sensor and ordering a pump to release insulin would be the size of a lima bean. An insulin reservoir holding a three-month supply might be no larger than a thimble.

Bessman said it all could be implanted in the chest or abdominal cavity with a tube just below the skin into which new insulin supplies could be injected.

Mayoral Candidate, Wife Thank Voters

DIXON, Ill. (AP) — The following display ad appeared in Thursday's edition of the Dixon Evening Telegraph:

"Dear Dixonites: I wish to thank those who voted for me, and my wife would like to thank those who didn't. Sincerely, George Lamb."

Lamb was defeated Tuesday in Dixon's mayoral election.

Prescription Service
Have Your Prescription Filled at
Either Our EAST or WEST LOCATION.
2 LOCATIONS
To Serve You!
LEASE DRUG EAST
2020 East State Phone 337-8877
and
LEASE DRUG Downtown Salem
Cor. E. 2nd and Broadway Phone 337-8727
• FREE PARKING • FREE DELIVERY

Shakespeare Proclaimed Sexiest Writer

LONDON (AP) — Looking for a sexy book? Ignore the current rash of pornography and turn to the works of Shakespeare.

That's the advice of two literary pundits, who say the Bard's sonnets contain smut galore. The Times of London published the opinions of the drama experts today and proclaimed Shakespeare the sexiest writer in the English language.

Shakespeare's mind, said the Bard's biographer, Dr. A. L. Rowse of Oxford University, "dripped sex at every pore."

And he quoted Eric Partridge, author of "Shakespeare's Bawdy,"that the Bard "was an exceedingly knowledgeable amorist, a versatile connoisseur, and a highly artistic, ingeniously skillful practitioner of love-making, who could have taught Ovid a thing or two."

But digging out the dirty parts is hard work, they indicated.

Shakespearean sex usually involves veiled references and plays on words that require a scholar's knowledge of Elizabethan English to appreciate.

Shakespeare, said Rowse, was "highly devotedly, passiomore than normally, for an Englishman."

The Rowse article, written for the anniversary of Shakespeare's birth in 1564, immediately started a controversy.

Was the Bard a sexpot?" demanded a headline in the Sun newspaper.

"Nonsense," said Gwyneth Bowen, secretary of the Shakespearean society. Most other Elizabethan writers went a lot further."

Charges Against Insane To Be Dropped

LIMA, Ohio (AP) — Acting Supt. Theodore Reshetylo of Lima State Hospital disclosed Friday a plan to have charges dropped against patients who have spent many years in the institution for the criminally insane.

Reshetylo said five inmates who have spent a total of 163 years at Lima already have been processed under the plan and ordered transferred to mental hospitals near their homes.

The five, he said, are the first of 100 to 150 patients who will have their cases reviewed by a board of two private psychiatrists and Allen County Probate Judge David O. Steiner.

The patients in question, Reshetylo said, were committed "years ago" by the courts.

"Finally we decided they would never be restored to reason and be able to stand trial," he said.

He added that the patients being considered by the board "are not violent or dangerous."

Of the patients already ordered transferred, Reshetylo said, one is a 49-year-old Columbus man who has been in the hospital since 1940 after being charged with the theft of three gallons of gasoline.

Another is a 55-year-old Cleveland man who was accused 22 years ago of passing a bad check.

Others are a 60-year-old Middletown man charged with murder 32 years ago, a 51-year-old Conneaut man charged in 1944 with assault with intent to commit rape and a 71-year-old Winchester man, who in his own words was sent to the hospital in 1930 "for a while" pending sentencing on a rape conviction.

Asked about the transfers, Atty. Gen. William J. Brown said. "There probably are people up there who should be released."

Brown made a surprise visit to the Lima hospital April 5 after hearing rumors patients were being mistreated.

He said Friday his staff is conducting a "very informal" investigation of the charges.

Reshetylo said investigations are conducted whenever mistreatment is suspected. "We don't tolerate and we won't tolerate any mistreatment," he said.

Salt Firm to Seek Pollution Permit

CLEVELAND, Ohio (AP) — One of two firms charged by Ohio Atty. Gen. William J. Brown of dumping pollutants into the Cuyahoga River here without a permit from the Ohio Water Pollution Control Board agreed Friday to seek a permit.

International Salt Co. also agreed to reverse the flow of ground salt fluids from its plant. The agreement was reached in a conference in the chambers of Cuyahoga County Common Pleas Judge Joseph J. Nahra, after which Nahra enjoined the firm from discharging more fluids into the river.

A hearing on Metals Applied Inc., also charged by Brown, was not completed Friday and was to be resumed Tuesday.

Trumbull Taxpayer Sues In Fund Move

WARREN — Russell Banner of Liberty Township filed a taxpayer's suit yesterday against the Trumbull County commissioners in connection with the 1970 transfer of construction funds for the West Branch Reservoir to the county to ease the county's financial crisis and keep offices operating.

Trumbull County Common Pleas Judge Reed S. Battin, who ordered the fund transfer and made the appropriation, was not named defendant in the case.

The judge ordered $242,000 transferred from the reservoir account, but the suit contends the transfer total was $254,000.

The suit seeks a court order to force the commissioners to return the transferred money to the reservoir fund.

Rotary Has New Scholarship Plan

The Salem Rotary Club has received news of a bonus graduate scholarship to an Austrian university being made available to this district for next year.

The invitation was revealed to Rotary Gov. Les Stauffer by Dr. Wolfgang Dieck, leader of the Austrian Study Group now visiting local District 665. The scholarship is being made possible entirely by Austrian District 181.

Scholarship requirements are: A potential ambassador of goodwill; high moral and ethical standards; high scholastic achievement; at ease in meeting and relating to people; able to speak fluently without constraint in front of large groups; proof of an adequate command of the German language; a college senior or college graduate this year; Rotarians or their relatives are eligible.

The scholarship covers all university and living expenses in Austria for 10 months, but the student must bear the travel costs and other incidentals.

Those interested in the scholarship should contact Frank Huber, president of the Salem Rotary Club before May 14.

Leetonia OSI To Pick Officers

LEETONIA — The OSI Lodge 1535 will have nomination and election of officers Sunday at 7 p.m. in the social room. All members are urged to attend.

The Leetonia Homecoming Committee will meet Monday at 7:30 p.m. at the Legion Hall.

Village Gets Funds

The village of Leetonia yesterday received a check for $1,324 as its share of gasoline excise taxes, the state auditor's office reported.

INSURANCE
AUTO HOME BUSINESS
LIFE HOSPITALIZATION
BRUCE R. HERRON
INSURANCE, INC.
1717 East State St. Salem, O. Ph. 337-3455

The First Christian Church
1151 East Sixth, Salem, Ohio
What Does LOYALTY MEAN?
Loyalty to Christ Means Devotion to His Will, Loyalty to His Church, and Faithfulness in His Service.
YOU'RE INVITED TO SERVE CHRIST WITH US
8:15 and 10:30 a.m. Worship Services: Sermon: "O Sinner Man?" Chapel Choir: "Feed My Sheep". Senior Choir: "Give Thanks Unto The Lord".
9:30 a.m. Sunday School. A class for every age.
6:00 p.m. Adult Bible Study and Christian Youth Hour. Supervised Nursery at every service.
Dial A Devotion — 332-1539 — Hear a new devotion each day.
A FRIENDLY CHURCH IN A FRIENDLY COMMUNITY
Harold W. Deitch — Jack E. Austin — Pastors

STATE THEATRE
The perils of a man
Starts Wednesday, April 28th

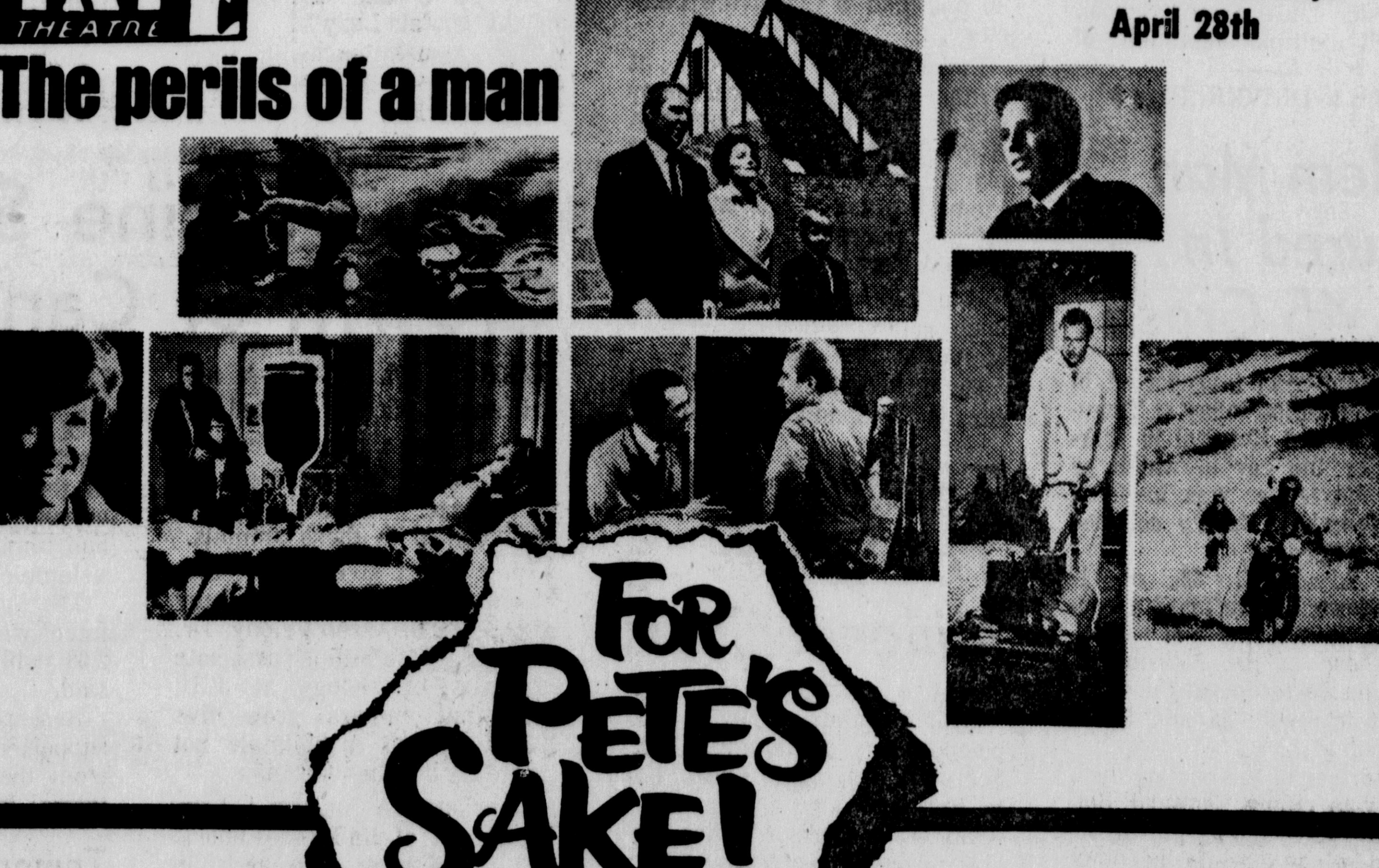

FOR PETE'S SAKE!
EASTMANCOLOR
starring
Robert Sampson · Pippa Scott
Sam Groom · Al Freeman Jr. · John Milford
A WORLD WIDE PICTURES PRESENTATION
MUSIC BY RALPH CARMICHAEL · EXECUTIVE PRODUCER FRANK R. JACOBSON
WRITTEN & DIRECTED BY JAMES F. COLLIER SPECIAL SCREEN APPEARANCE Billy Graham
April 28th thru May 4th, 1971 — State Theatre, Salem
PREMIERE SHOWING
Adults $2.00 at the Door — $1.75 Advance Sale
Book of Tickets 25 for $35.00
Children 12 and Younger 75c
Shows 6:30 and 9 p.m. Nightly - Sat. and Sun. 1:30 and 4 p.m.
Ticket Information - Call Local Churches or
337-3124 — 337-3483 — 337-8305 — 332-0296

In Our Churches

CALVARY BAPTIST
Pastor, Harold Cobb
Sunday: Bible School, 9:45 a.m. Worship, Childrens Church 11 a.m.
Baptism, 2:30 p.m.
Prayer service, Conquerors, 6 p.m.; Message, 7 p.m.
Wednesday: Special meeting, 7:30 p.m.; speaker Dr. Kenneth Muck.

SALEM BAPTIST CHAPEL
Pastor, Rev. Paul Coffey
Sunday School, 10 a.m. Worship, 11 a.m., 7 p.m.
Tuesday: Church visitation, 7 p.m.
Wednesday: Prayer service, Song practice, 7 p.m.
Thursday: Family visitation, 7 p.m.

FIRST UNITED METHODIST
Pastors, William S. Longsworth Henry Holyoak
Sunday: Chapel service, 8:30 a.m.; message, Mr. Longsworth. Church School, 9:30 a.m.; Ned Jones, Supt. Worship, 10:30 a.m.; message, "The Power of Prayer."
Senior high bell choir, 5:30 p.m.; Senior High UMYF, 6:30 p.m.
Monday: Red Cross Blood Bank, noon to 6 p.m.; Cub Scout Pack 2, 7 p.m.
Tuesday: Boy Scouts, 7 p.m.
Wednesday: Chapel Choir, 3:15 p.m.; Wesley Choir, 3:45 p.m.; Eighth grade confirmation, 3:45 p.m.; seventh grade, 4:30 p.m.; Bell choir, 4, 4:30 and 5 p.m.
Prayer and Bible study, Council on Ministries, 7 p.m.; Music Study Club, Hearth and Home Group, Mrs. Donald Whitehill, 8 p.m.
Thursday: Study class, "Man Media and the Message", 1 p.m.; Senior Choir, 7:30 p.m.

WESLEYAN METHODIST
Pastor, Rev. C. R. McPherson
Asst. Rev. William Cope
Sunday School, 9:30 a.m.; Carlile Mishler, Supt. Worship, 10:30 a.m.; Rev. Charles Martin, Glen Campbell, Pa., evangelist.
Youth and Children, 6:45 p.m.; Evangelistic service, 7:30 p.m., Rev. Martin.
Monday - Friday: Evangelistic services, 7:30 p.m.; Rev. Martin, speaker.

SOUTHEAST FRIENDS
Pastor, Rev. Ted Austin
Sunday School, 9:45 a.m.; Don Herr, Supt. Worship, 10:45 a.m. "Predestined."
F.Y.F., 6:30 p.m.; Worship, Rev. Paul Bailey, Howland Friends Church, 7:30 p.m.
Wednesday: Midweek prayer meeting, 7:30 p.m.

BIBLE BAPTIST CHURCH
Pastor, Rev. Roger Felton
Sunday School, 10 a.m. Worship, 11 a.m.
Baptism, 3 p.m., Baptist Temple; Prayer room, 6:45 p.m.; Evangelistic service, 7 p.m.
Wednesday: Prayer meeting, 7 p.m.; Choir.
Thursday: Visitation, 7 p.m.

FIRST BAPTIST
Pastor, Daniel A. MacDonald
Sunday: Worship, 8:15 and 10:45 a.m.; sermon, "Thomas - Doubter or Hero?" Second service, WSOM, Sunday School, 9:30 a.m.; Discipleship class 5, 9:40 a.m.; Deasons, 5:30 p.m.; Evening Praise Hour, 7 p.m.; sermon, "Saints Slip Too!" Music Committee, 8 p.m.; Oratorio Guild performance, 3:30 p.m., First United Presbyterian Church.
Monday: Bloodmobile, First United Methodist Church; Trumbull Baptist Association Trustees 7:30 p.m., Youngstown; Boy Scouts, 7 p.m.
Tuesday: Depth Bible Study, 9:30 a.m.
Wednesday: Bible study, prayer meeting, 7 p.m.; "For Pete's Sake", 6 and 9 p.m., State Theatre.
Thursday: Depth Bible study, 9:30 a.m.; Junior Choir, 6:30 p.m.; Senior Choir, 7:30 p.m.
Friday: Founder's Day, church open for tour, Beman Ludwig tour guide.

SALEM BAPTIST TEMPLE
Pastor, Rev. Al Wolfe
Sunday School, 10 a.m.; Carl Blake, Supt. Evangelistic service, 11 a.m.
Youth Fellowship, 6 p.m.; Prayer groups, 6:30 p.m.; Worship, prayer service, 7 p.m.
Tuesday: Visitation, 7 p.m.
Wednesday: Teachers meeting, 6:30 p.m.; Special prayer and Bible study, 7 p.m.; Choir, 8 p.m.

HOLY TRINITY LUTHERAN
Pastor, Rev. Daniel L. Keister
Sunday: Worship, 8:30 a.m. and 10:45 a.m.; sermon, Leaving a Good Example". Church School, 9:30 a.m.
Wednesday: Junior Choir, 4 p.m.; High School Choir, 6:30 p.m.
Thursday: Senior Choir, 7:30 p.m.

EMMANUEL LUTHERAN
Pastor, Dale R. Deames; Intern, Brian Haller.
Sunday: Worship, 8, 10:30 a.m.; Sunday School, 9:15 a.m.; Ronald Stanely, Supt. Adult Bible Class, Pastor's instruction class, 9:15 a.m. Sermon, "True Shepherd and True Sheep".
Luther League, 7 p.m.
Monday: Boy Scouts, 7 p.m.
Tuesday: Class for God's special children, 3:30 p.m.; Bethel, Music Club, 7:30 p.m.
Wednesday: Junior confirmation class, 3 p.m.; Junior Choir, 6:15 p.m.; ELCW General meeting, coverdish, 6:30 p.m.; Al-Anon family group, 8:30 p.m.
Thursday: Senior Choir, 7:30 p.m. Thursday, Friday, women cleaning kitchen, 9 a.m.

SIXTH STREET FRIENDS
Sunday: Bible class, 9:30 a.m. Meeting for worship, 10:30 a.m.; followed by business meeting and coverdish dinner.
Wednesday: Meeting for worship, 7:15 p.m.

FIRST FRIENDS CHURCH
Pastors, Harold B. Winn, Jack Williamson
Sunday: Worship, 8:30 a.m.; sermon, "Asking Directions", Jack Williamson. Sunday School 9:45 a.m.; Don Roher, Supt. Worship, 11 a.m. 'Why the Lord Wants Us", Rev. Winn.
Friends Youth, 6:30 p.m.; Gospel service, 7:30 p.m. People Whom the Lord will Use."
Tuesday: Men's prayer breakfasts, 6, 7 a.m.; Ladies' devotional, Home for Aged Women, 9 a.m.
Wednesday: Sharing and Prayer Time, Beginners, Primary Bible Club, Junior and Youth choirs, 7:30 p.m.; Senior Choir, 8:45 p.m.

FIRST ASSEMBLY OF GOD
Pastor, Rev. Don R. Bressette
Sunday School, 9:30 a.m.; Worship, 10:30 a.m.; Cradle Roll Dept.
Youth meeting 6:30 p.m.; Family worship, 7:30 p.m.
Monday: Women's Missionary Council, Mrs. Norman Daniels, 7:15 p.m.
Tuesday: Ohio District Council, Mansfield.
Wednesday: Choir, 7 p. m.; Midweek Meditations, 8 p.m., Missionettes, Royal Rangers, 8 p.m.
Thursday: Action night, 6:15 p.m.

JEHOVAH'S WITNESSES
Minister, Earl Wyke
Sunday: Public talk, 9:30 a.m. Watchtower study, 10:30 a.m.
Tuesday: Bible study, 7:30 p.m.
Friday: Ministry school, 7:30 p.m.; Service meeting, 8:30 p.m.

SALVATION ARMY
Pastors, Major Jean Manhollan Lt. Jane Pierson
Sunday School, 10:30 a.m.; Theresa Everson, Supt. Worship, 9:30 a.m. and 7:30 p.m. Prayer meeting, 9:10 a.m.
Youth service, 6:30 p.m.
Tuesday: Boy Scouts, Cub Scouts, 6 p.m.
Wednesday: Teen Bible study, 6 p.m.; Midweek service, 7 p.m. Children's crafts, Junior members, Ladies Home League, 8 p.m.
Thursday: Senior, Junior timbrel, 6 p.m.
Saturday: Beginner timbrel, 9:30 a.m.; Sunbeams, Girl Guards, 10 a.m.

FIRST UNITED PRESBYTERIAN
Pastors, Bruce E. Milligan, Robert E. Salmon
Sunday: Worship, Church School, 9:30, 10:50 a.m.; sermon, Mr. Milligan, "Divine Appointment."
"Messiah," part II, Oratorio Guild, 3:30 p.m. Youth Fellowship, Kathy King, 7 p.m.
Monday Morning Prayer hour, Mrs. Paul Graham, 9 a. m.; Church Women United, Emmanuel Lutheran Church, 1 p.m.
Tuesday: Session, 7:30 p.m.; Friendship class, 7:30 p.m.
Wednesday: Youth Club, grades 4-8, 3:45 p.m.; Youth Club, grades 9-12, 5:15 p.m., Chancel Choir, 7 p.m.; Haviland Choir, 8:15 p.m.
Thursday: Quilting, 9 a. m.; Carol Club, 3:45 p.m.; Women's Association, 7:30 p.m.

FIRST CHRISTIAN
Pastors, Harold W. Deitch and Jack E. Austin
Sunday: Worship, 8:15 and 10:30 a.m.; sermon, "O Sinner Man," Jack E. Austin. Bible School, 9:30 a.m.; Robert Rush, Supt.
Jet Cadets, 4:30 p.m.; Whirlybirds, Chi Rho, CYF, 6 p.m.; Adult Bible Study, 6 p.m.; Official Board, 7 p.m,
Monday: Cub Scout Den Meeting, 3:45 p.m.; Boy Scouts, 7 p.m., Harris Class, 7:30 p.m.
Tuesday: Camp Fire Girls, 3:45 p.m.; Farr Class, 7:30 p.m.
Wednesday: Men's prayer breakfasts, 6 and 7 a.m.; CWF District Workshop, Alliance, leave church at 8:45 a.m.; Junior and Chapel choirs, 3:45 p.m.
Thursday: Women's prayer group, 9 a.m.; Adult Choir, 7:30 p.m.

WAY TRUTH LIFE FULL

GOSPEL PENTECOSTAL TABERNACLE
Pastor, Rev. F. E. Sparks
Sunday School, 10 a.m. Worship, 11:30 a.m. and 7:30 p.m., Joseph Hampson, Supt.
Tuesday: Prayer and fast, 6 a.m. to 6 p.m.; Tabernacle open 12 to 3 p.m.
Wednesday: Prayer meeting, 7:30 p.m.

FIRST CHURCH OF THE NAZARENE
Pastor, Rev. Robert Ingland
Sunday: Men's prayer service, 7 a.m. Sunday School, 9:30 a.m. Supt. Eldon Bentley. Worship, honoring youth, 10:30 a.m.
Nursing home service, Beacon Light Class, 2 p.m.; Juniors, Teens, Young Adults, 6 p. m.; Worship, 7 p.m. Teen Choir, 4 p.m.
Wednesday: Hour of Power, 7 p.m.; Choir following.
Thursday: Crusaders, prayer meeing, 7 p.m.; Ladies prayer, fast, noon.
Friday: Crusaders Class party, Mr. and Mrs. Scott Lochhead, 7:30 p.m.
Saturday: Beacon Light Class party, 7:30 p.m.

SALEM PILGRIM
Pastor, Rev. Harold Schmul; Asst., Rev. Frederick Lauder
Sunday School, 9:45 a.m.; Elmer Cope, Supt. Worship, 10:45 a.m.
Family Hour, 6:30 p.m.; Evangelistic, 7:30 p.m.
Wednesday: Prayer and Praise, 7:30 p.m.
Thursday: Women's Cottage Prayer Meeting, 7:30 p.m.
Saturday: Men's Prayer meeting, 9 p.m.

CHRISTIAN SCIENCE
Sunday School, 9:30 a. m.; Church, 11 a.m.; lesson, "Probation after Death."
Tuesday: Reading room open, 1:30 to 4 p.m.

EPISCOPAL CHURCH OF OUR SAVIOUR
Rev. William W. Stickle, Rector
Sunday: Communion, 8 and 11 a.m. Church School, 11 a.m.; Mrs. William Mehno, Supt.
Thursday: Senior Choir, 8:15 p.m.

Rev. Bailey At SE Friends For Sunday Services

Rev. Walter Bailey, a former pastor of Southeast Friends Church, and his family will be conducting services at the church Sunday at 7:30 p.m. Rev. Bailey will speak and his wife, Mae, and daughters will share in personal witness.

Miss Kay Bailey, reigning Malone College queen, will speak at the Friends Youth meeting at 6:30 p.m., assisted by her sister, debbie.

Rev. Bailey, who is pastor of the Howland Friends Church, is a son of the late Rev. Charles Bailey, one-time minister at Salem First Friends Church, who was instrumental in the inception of the Millville Community Church. Walter served as its first pastor before it relocated in Salem as Southeast Friends.

Ted Sustin, a Malone College senior and current pastor of the host church, will speak at the

S. Range Players Rehearsing For 'My Fair Lady'

The South Range High School music department is rehearsing for the May 28 and 29 production of "May Fair Lady".

Ralph Meranto, music teacher at South Range, will be the music director. Miss Donna Smith, a dramatics major at Youngstown U., who is active in the Youngstown Playhouse, will be the dramatic director.

Paula Canfield and Gary Redd will play the leads with Jill Jones, Mark Queen, Duane Hurd, Jim Gifford, Barb Pagani, Debbie Deutschlander, Doreen Zeigler and the high school chorus supporting. Choreographer will be Matt Wajitovich also from the Playhouse,

Christian Outlook

★ ★ ★ ★ ★ ★

State, Church Must Keep In Touch

The nagging question that haunts those in public leadership — whether it be in church or state or education — is how to stay in touch with the people. In the jargon of the times, credibility. The lack of such quality has toppled presidents, challenged bishops and tormented deans. A recent Gallup Poll reveals that most citizens do not believe that their government has told them the full story concerning Vietnam. In a democracy, a credibility gap may be the most serious charge of all and the consequences the most dangerous.

The strength of democracy is an informed electorate. When the people become suspicious, disbelieving, apprehensive, they are prey to irrational acts and fearful manipulations. This was not the purpose of this country in formation and a free society is sustained only by constant exercise of liberty.

RALPH WALDO Emerson put this problem into perspective when he said:

'In a town meeting, the great secret of policical science was uncovered, and the problem solved, how to give every individual his fair weight in the government, without disorder from numbers. In a town meeting, the roots of society were rached. Here the rich gave counsel, but the poor also. . . Not a schoolhouse, a public pew, a bridge, a p9und, a milldam, hath been set up, or pulled down, or altered, or bought, without the whole population of this town having a voice in the affair. A general contentment is the result."

If you think that a return to some kind of town-meeting participation is a romantic cop-out, not suited for the 20th Century, check into your local school bond issue or the county highway discussions. The disarray and furor affecting many local issues is often a boiling over of resentment against national leadership — and the locals can be reached rather fast on the next referendum.

On the church side of this credibility gap is a lurking suspicion by many that the people in charge are disconnected from the people in the pew. John A. Sensenig, a denominational executive in New York, isolated the mood when he wrote in his annual report:

"We are being affected by anti-institutionalism, by the crises of belief, and in the opinion of some, by disenchantment with the general stance of the main-line Protestant denominatios. . . in such matters as the youth revolution, the Third World, racial justice and secuality."

THE AROMA OF mistrust is rather broad in this land. It whiffs through the corridors of government as well as the sanctuaries of the church. But it can be corrected, and Dr. Sensenig gives us the clue:

"I suggest that there m tusbe in every church, in reality, a representative group, the Session, that is seen by the congregation as open, flexible, concerned with people as people . . . the people in the congregation may disagree, difefr and reject. But it is my opinion that they will be supporting in the end if they see the elders open to them, sympathetic to their differing needs, and representative — representative not only of them, but representative of God to them. . . Ift hey get less that that, chaos can result or at least immobilization."

Credibility means trust as well as belief. Happy is the nation that gains such from its preachers and politicians.

IN AGING CONFERENCE

ALLIANCE — Two members of the Mount Union College faculty have been selected to serve on committees in preparation for the 1 71 Governor's Conference on Aging.

George Osterman, Associate Professor of Biology at the College, and Dr. William Porter, Professor of Sociology, will participate at the conference, which will be held May 5-6 at the Veterans Memorial Auditorium, Columbus.

SALEM DRUGS
Walgreen AGENCY
409 EAST 2nd ST.
Salem, O. Ph. 332-5200
C. JERE HOCHADEL, PROPRIETOR

We Do Have Lower
Prescription Prices

Take The Time To Compare and Save
THROUGHOUT THE ENTIRE STORE.

master charge
FREE DELIVERY!
SERVICE
We Are As Near As Your Phone.
Your BANKAMERICARD welcome here

THAT WORRIED LOOK

Sunday Ephesians 6:13-18
Monday Deuteronomy 6:1-6
Tuesday Joshua 22:2-6
Wednesday Psalms 31:19-24
Thursday Daniel 9:3-9
Friday Matthew 22:36-40
Saturday I John 4:1-7

With these young pups, that worried look isn't real. You might call it a physiological illusion. The whole problem is that their heads haven't grown enough to fill out the wrinkles in their brows.

But with people a worried look is usually real. It reflects the deep concerns that trouble our world and lives.

Yet worry isn't going to improve the world. Its only real value is that it encourages us to seek solutions where they can be found. The best thing to replace worry with is FAITH.

Through the centuries man has found hope and courage in the truths of religion. God never meant us to solve our problems alone. Perhaps our most perplexing problem today is that too many people have been trying to do just that!

Copyright 1971 Keister Advertising Service, Inc., Strasburg, Virginia

Scriptures selected by the American Bible Society

This Series of Ads Is Being Published Each Week In The Salem News Under The Auspices of the Salem Ministerial Association and Is Sponsored by the Following Interested Individuals and Business Establishments:

List No. 1

ARBAUGH-PEARCE FUNERAL HOME
1617 East State Street

ED HERRON FOOD DISTRIBUTOR
Lay's Potato Chips, Frito's, Corn Chips

ROBERT SNYDER
Road Oiling — Cold Mix
Hanoverton, Ohio
Phone 223-1913

PAXSON MACHINE CO.
Salem, Ohio

SUPERIOR DAIRY, INC.
Milk and Dairy Products
Beloit, Ohio Ph. 332-1222

E. P. LASKY COMPANY, INC.
Saws — Machine & Cutting Tools
R. D. 4, Salem, Ohio

SALEM CONVALESCENT CENTER
Professional Nursing Care
Herbert E. Arfman Salem 332-1588

UNITED TOOL & DIE, INC.
Dies — Tools — Jigs & Fixtures
Salem, Ohio

WARREN MOLDED PLASTICS, INC.
A Subsidiary of Buckeye International, Inc., Salem, Ohio

VALLEY VIEW MARKET
Corner Route 165 and Route 62

HUBER AUTOMOTIVE PARTS
451 E. Pershing

FIRESTONE ELECTRIC CO.
Salem, Ohio

DUNLAP DISPOSAL CO.
Refuse Collection
RD 1. Allen Rd., Salem, Onio
Phone 337-6156

RILEY CONSTRUCTION CO.
General Contractors
311 W. 2nd Salem, Ohio

DAN-DEE PRETZELS AND POTATO CHIPS
Leetonia, Ohio

DAMASCUS METALS, INC.
Quality Aluminum Extrusions
Damascus, Ohio

NEASE CHEMICAL CO.
Salem, Ohio

THE SALEM AUTO SUPPLY CO.
511 E. Pershing St.

SALONA SUPPLY CO.
West Pershing Street

ELECTRIC FURNACE CO.
Salem, Ohio

FORDEES CORP.
Leetonia, Ohio

SUBURBAN FOOD CENTER
Carry Out Foods
667 Newgarden Ave.

THE BUDGET PRESS AND THE CHURCH BUDGET ENVELOPE CO.
Salem, Ohio

ZIMMERMAN AUTO SALES
170 North Lundy Avenue

SALEM PLUMBING & HEATING
311 West 2nd St. — Phone 337-3283

HARRIS & CO. INC.
Label Manufacturers
Commercial Printers
1093 Cleveland St.

E. W. BLISS HEAVY EQUIPMENT DIV.
Salem, Ohio

ZEIGLER TV
Admiral — Sylvania
160 S. Broadway Phone 332-4457

THE FRANKLIN FURNITURE CO. & CHERRY HILL CORP.
Columbiana

BELLOWS - VALVAIR
Division of I B E C
Salem, Ohio

SALEM VALVE CO.
Salem, Ohio

UNION VALET DRY CLEANERS
224 West State Street
Phone 332-5522

SEKELY INDUSTRIAL TOOL & MFG. INC.
Salem, Ohio

GOTTSCHALL TOOL & DIE, INC.
Middletown Road

QUAKER CITY CASTINGS, INC.
Salem, Ohio

FRANKLIN CLEANING SERVICE
Walls — Carpet — Furniture
469 Euclid 337-7943

BEVERLY FARMS MILK and ICE CREAM
Phone Alliance 823-1260

Triptik your way

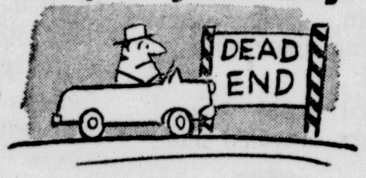

. . . and be sure!

Taking a trip? Take advantage of all the new roads—and miss those troublesome, time-consuming detours — with a personalized itinerary and set of Triptik strip maps prepared by AAA travel counselors. These specialists will give you exclusive, up-to-date Tour Books and other essential travel aids, too . . . all part of famous AAA service to motorists. Call and join today.

AAA

COLUMBIANA County Motor Club
It's Smart To Know Before You Go
Village Green, Salem, Ohio 337-8717
Main St., Columbiana 482-3836
219 E. 4th St., E. Liverpool, Ohio 385-2020

IDEAL FOOD STORES
Royal Scott
MARGARINE
5 1 lb. prints 89c

NEW SHIPMENTS ARRIVING DAILY!!
Stop In Soon
The Latest in
- Moccasins
- Shirts
- Dress Shirts
- Flairs
- Flair Jeans

Our Store
535 E. State St. Phone 332-5328
Open Mon. and Fri. 11 to 9, Tues.-Thurs. 11-8, Sat. 11 to 6

THE SALEM NEWS

Published Daily Except Sunday
By Thomson-Brush Moore Newspapers, Inc.

Established Jan. 1, 1889
Member Associated Press

It's Your Library, Too

The third largest industry in the United States is publishing, according to statistics of the U.S. Department of Commerce. It is also one which most people take for granted, yet without newspapers, magazines and books, the lives of most people would be empty and our economy would grind to a halt. Last year, 36,000 new books and new editions were published in the United States. This was more than three times as many as were published only ten years ago.

In 1970 your public library saved $1,146,208 for the people of Salem. The total circulation was 148,276 and if this is multiplied by the average price of a book, which is now $8, it represents the benefits the library brings to our community.

To cope with this flood of information, the library performs the crucial function of sorting out the most important information making it available. It is an information center, and as information becomes recognized as the major national resource, the role of the library will assume a greater economic importance.

The Salem Public Library together with all public, school, college and special libraries, is now celebrating National Library Week. The Public Library extends the use of its material including a fine collection on local history to all area residents.

Full-Crew Law Outdated

Opposition to a bill that would eliminate the statutory requirement for a fireman on freight trains and switch engines has centered basically on the issue of safety — an emotional but unrealistic charge.

In 1964 the trend toward elimination of the fireman from diesel freight crews began. Available figures on the casualty rate per million train miles show no appreciable change as more and more states got rid of the archaic regulation held over from steam locomotive days.

IN FACT, three years after the elimination process started, the casualty rate hit an all-time low.

Today only Ohio, Indiana, New York, Arkansas and Wisconsin require a fireman on freight trains and switch engines.

It should be noted that passenger train crews will not be affected by the legislation. Furthermore, if the fireman is eliminated, there still will be two men on the job in freight engines — the engineer and a brakeman.

Opponents say this type of legislation has been introduced before and has not met with approval. This is true but today's legislators are working with new information.

First, the experience of other states is firm evidence that warnings in past years regarding safety are unfounded.

Second, eastern railroads are seriously considering tacking on a surcharge of $10 a car on freight originating or terminating in states with so-called full-crew laws. The special charge is aimed at recovering extra costs resulting from full-crew laws.

THAT MEANS industry in Ohio using railroads would be placed at a disadvantage with competitors in states without full-crew laws.

We would not support a measure that sacrificed safety for economic gain nor would we expect the General Assembly to do so.

The proposal sponsored by Rep. Robert E. Levitt, R-Canton, and others provides an adequate safety margin while protecting Ohio's economy by eliminating an outdated regulation. We encourage approval of the legislation.

Litter Hurts

Fifty teen-age students at St. Paul's Catholic School have adopted a program, "Project: Stop Pollution" and are making physical efforts to combat the rising amount of ground pollution caused by the discarding of papers, bottles and other refuse in the downtown area.

Tuesday two boys from the school picked up about ten pounds of papers and other refuse in a vacant lot area on E. State St. and deposited it in city trash receptacles.

A group of youngsters have declared their intention to clean up one area on Pershing St. while still another group has chosen Franklin Rd. as its project.

Litter is not confined to the city proper, as many persons know, and only three days ago Pat Butler did her bit for ecology by picking up debris which careless individuals had strewn along the Painter Rd.

It is commendable that people like Pat and youngsters like those at St. Paul's have concern for the surface pollution caused by unthinking persons who seem to have no conception of the cumulative effect of this practice.

A Student's Responsibility

One often hears that higher education benefits all society. We wonder if such is the case. In the main, liberal arts courses are of little practical value to the job applicant. It is our opinion that many college courses in the field of social sciences are so theoretical and so ill-defined as to be meaningless in the practical world.

The primary purpose of higher education should be the training of the individual to assume a responsible position in society. If higher education is to be meaningful to society, it should also be valuable to the recipient, and he or she, in turn, should be willing to pay for it.

Obviously many are unable to pay while in training. Gov. Gilligan's suggestion, or the Ohio Plan as he calls it, has a great deal of merit. It might discourage those who go on to college because it is fashionable to do so or, because the individual doesn't want to go to work. Perhaps it will make for a more serious-minded student.

The plan recognizes the need to defer payments where the student or his family doesn't have the resources. We would go beyond the governor's plan in providing for loans covering all expenses for any student who has the requisite ability for college work but who lacks the ability to pay while in attendance at the school.

Such loans could be paid back over a relatively long period of time, with appropriate discounts for early payment. Such a program should help in developing more self-respect on the part of the student body and, hopefully, cut down on the time now being taken to protest — often over very trivial matters.

Why All the Fuss?

When politicians get up tight about alleged wire-tapping by the FBI, it causes John Q. Average Citizen to wonder why all the concern.

What do they have to hide?

If politicians' "skirts" were clean, they wouldn't have to worry. The FBI could listen in on any conversation and the Army could "spy" on any individual with nothing substantiated.

Aside from the fact "invasion of privacy" is resented by the average person, it's difficult to understand why wire-tapping — or the threat of it— should give politicians the jitters. "Skeletons" in the closet, perhaps?

The Solution to Welfare

By ART BUCHWALD

WASHINGTON — One of the major political issues in the 1972 political campaign is going to be welfare. The American worker is furious at those who collect money for doing nothing. Gov. Ronald Reagan was the first to sense welfare as the nation's No. 1 "gut" issue, and now President Nixon has decided to run with it.

In a speech last week, to Republican governors, the President discussed the welfare picture and mentioned that one of the things wrong with welfare is that people would rather take money from the government than work at what they considered "menial" jobs.

Art Buchwald

The President told his audience, "Scrubbing floors or emptying bedpans — my mother used to do that — is not enjoyable work, but a lot of people do it, and there is as much dignity in that as there is in any other work to be done in this country — including my own."

-:-

MY FRIEND SID LIEBES, who works out at Stanford as a physicist, has been giving a lot of thought to the problem of menial work and how we can get people who are on welfare to take it.

He said, "What President Nixon says about menial jobs having as much dignity as his work is just not so. Have you ever seen a band play 'Hail to the Chief' when someone empties a bedpan?"

"Not since I've been in Washington," I admitted.

"To solve the problem of getting people willing to go off welfare to take menial work such as cleaning, scrubbing and wash ing dirty dishes, you have to understand something about the nature of work. It is a scientific fact that the higher people are in an organization the happier they are in what they're doing.

-:-

"THE SECRETARY IS happier than the cleaning woman, the sales manager is happier than the secretary, the vice president is happier than the sales manager, and the president and chairman of the board are presumably happier at their work than anybody else."

Liebes continued, "There are exceptions, but as a rule this holds true. Most successful people say they wouldn't want to do anything else. The lower down on the ladder the more complaining you hear, until you get to the stockroom, where the turnover is frightening.

"The one thing we all know is that people have to feel they're doing something important or they just won't work."

"What do you propose?"

"The Liebes Plan," he said. "I suggest that we reverse the salary scales so that the people who are doing the most menial work get the highest pay.

"For example, the cleaning woman would start at $75,000 a year; her immediate superior, the floor waxer, would get $60,000 a year; a secretary would get $50,000 a year and so on, all the way up the line until you reached the president of the company, who would get $3,500 a year. The worst jobs in this country would pay the most.

"Since the people on top are happy in what they're doing, they don't need large sums of money to persuade them they're contributing to society."

-:-

"BUT WAIT A MINUTE, Liebes," I said. "If the people on top only make $3,500 a year, they might quit and go on welfare."

"Never," Liebes said. "Only the people in the upper classes still consider it a disgrace to go eat at the government trough."

"There should be a hole in your plan," I said. "But I can't see one."

"It's foolproof," he replied. "Once you make menial jobs the highest paying ones, you solve your welfare problem overnight. Show me a street cleaner making $50,000 a year and I'll show you someone with as much dignity as the President of the United States."

Red China's American Prisoners

By SMITH HEMPSTONE

WASHINGTON — President Nixon, under questioning from a panel of newspaper editors here last week, declared that American air power would continue to be employed in Indochina "as long as one American prisoner" is held by North Vietnam.

It was the first time Mr. Nixon had directly linked the POW question to the continued use of U. S. air power and, by implication, to the presence of a residual American force on the ground in Southeast Asia. It was well and good - and about time - he did so.

At the risk of antagonizing the mah-jongg lobby, industrialists thirsting for their piece of the China trade and Sinologists all aflutter at the prospect of gazing at last on the Winter Palace, it should be pointed out that the same principle has (or should have) application in respect to U. S. relations with Communist China.

IT IS A PITY no editor thought to ask Mr. Nixon if he would make the progress of the thaw between Peking and Washington conditional on the immediate release of Communist China's American prisoners, two of whom have been rotting in Mao's jails for nearly 19 years. For if the President of the United States does not care about the fate of these men, who are in prison because of their service to this country, nobody else will.

John T. Downey and Richard G. Fecteau, civilian employes of the Department of the Army, were barely old enough to vote when their plane was shot down after take-off from Korea in 1952. Both are now middle-aged. Downey, 40, is serving a life sentence for espionage; Fecteau, 43, was given 20 years on spy charges.

Also in Communist Chinese jails are Air Force Captain Philip E. Smith, 36, and Air Force Lieutenant Robert Flyn, Force Lieutenant Robert Flynn, 32. Smith was shot down over the Gulf of Tonkin in 1965. In addition, Navy Lieutenant Joseph Dunn, whose plane disappeared while on a mission over the South China Sea in 1968, is believed to be in Communist Chinese hands.

An unknown number of American civilians, most of them Communists or Communist sympathizers who voluntarily remained in China after 1948 or went there after the Communists took over, also are said to have been jailed since the Cultural Revolution. While it is difficult to work up much concern over their fate, their status at least should be the subject of investigation and negotiation. But the two Departmen. of .ne Army civilians and the two (or three) imprisoned military officers are another matter: Like the POWs in Southeast Asia, they have been imprisoned because they served this country and, by God, they cannot and should not be forgotten in the euphoria engendered by a ping-pong match.

-:-

PRESIDENT NIXON, in his exchange with the newspaper editors last week, charged North Vietnam with being "the most barbaric in the handling of prisoners of any nation in history." And that may well be true.

But life in a Communist Chinese prison is no piece of cake either, as witnessed by the fact that Hugh F. Redmond, an American businessman sentenced to life imprisonment in 1954 on espionage charges, chose to kill himself last summer, or so Peking tells it.

It is true that the normalization of relations between Communist China and the United States, to the degree to which that is possible without reneging on our treaty commitments to Taiwan, is desirable. It is equally true that it is often necessary to call upon individuals to make sacrifices, heavy sacrifices, in the national interest.

But I fail to see why it is either necessary or desirable for these four or five Americans to rot in Communist Chinese jails. Mr. Nixon ought to make it as clear to Peking as he has to Hanoi that the release of all American prisoners in their hands is a sine qua non for any significant improvement in relations between ourselves and them.

President Nixon often has expressed himself as concerned with America's greatness. Surely one measure of that greatness is the concern which the country and its leaders show for their loyal sons. Ping-pong matches are fine, but they are no substitute for human decency.

Mr. Nixon ought to know that, if Mao Tse-tung does not.

The Call of the Open Road

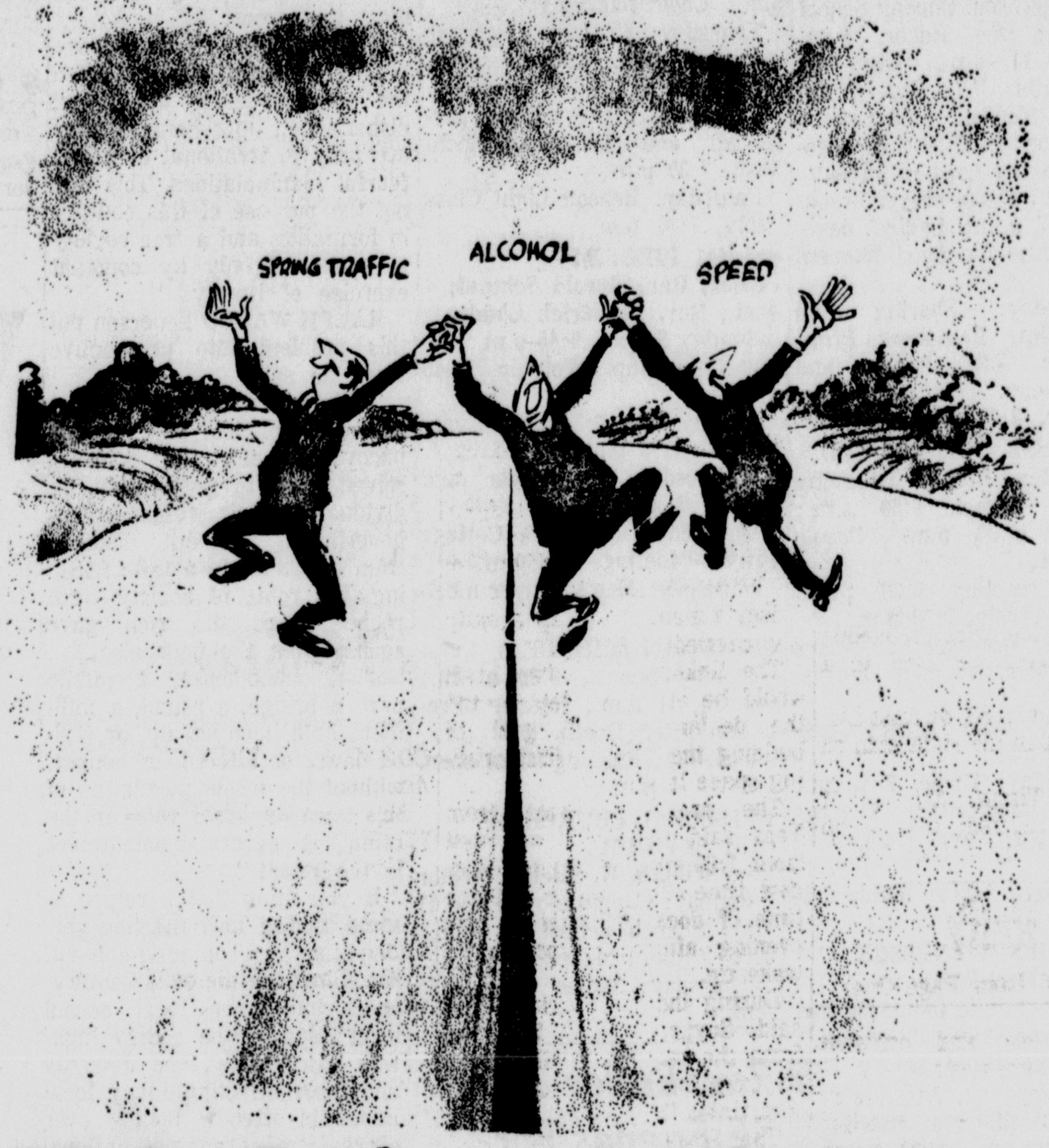

SDS Cadres Surfacing

By VICTOR RIESEL

NEW YORK — There was just no need "waiting for lefty" as they did in the old cliff-hanging one-act drama about a taxi strike. This was real life the other night. Lefty was there, all right. Lots of lefties — SDSers, Trotskyites, Maoist Progressive Laborites — howling, pushing, slugging, heaving metal chairs, screaming slogans, rushing the platform, seizing the mike and hurling the podium into the crowd.

Let the record stand. Some 3,000 taxi drivers crowded into the cavernous Manhattan Center— scene of many a riot. But none like the "membership meeting" of the nation's second largest local, 303 of the Taxi Drivers Union, to which have flocked 3,000 hackies.

RIESEL

In the crowd were muscle men of something called Benny the Bug. Also "cokies" — glazed-eyed young men who sometimes are on a trip when they pick up passengers for a trip.

And many, many long-haired angry young men, dissenting as is their right for they are young artists, actors, students, hard-core and inner-city kids. Sure they bellowed.

BUT ALL IN ALL these forces number a couple of hundred. It was the SDS-type cadres which catalyzed them. The revolutionary activists were sharp, sophisticated, trained. They pulled every old union meeting trick in the frayed book. They placed themselves in diamond fashion. Some of them had infiltrated the new union built by veteran Harry Van Arsdale, donating his time as president of the local though he is national treasurer of the International Brotherhood of Electrical Workers (AFL-CIO). "Van" had moved in after the underworld — namely, Johnny Dio — and the miners and old Mike Quill's transport union had failed to unionize the drivers.

At the semi-annual membership meeting Wednesday, April 14, the SDS-Trotskyite cadres, which had been assigned to membership infiltration, got into the hall in routine fashion by various doors. Then one of them would gather five or six union membership cards of his comrades. He'd stroll out, distribute the cards to young SDSers, et al. Then they'd walk in and the maneuver was repeated. Old trick.

These neo-revolutionists really are the most ancient of conformists. Haven't learned a thing. New era. Old tactics. This was spotted by the union leaders. So they set up barricades. Each "member" seeking admission had to show his union card and corroborate it with his drivers license. So the revolutionists howled. They rushed the barricades. They cried they were being denied their rights — since they had none in this gathering their shouts were loud, indeed.

Then as the honest or souped-up dissenters shouted, Mr. Van Arsdale tried for two hours to win sufficient quiet to answer the complaints about a new contract, though this was not a ratification meeting and the contract still is under negotiation.

HE THEN CALLED ON the Leftists to pick a spokesman and send him up to the mike. There was sharp argument among the rebels. Finally a chap walked onstage. He spoke and spoke. Van Arsdale took notes. Then he began answering point by point. Then came the signal, the howls, the chairs and the police.

It is quite consequential that this was real life — not a "prolitcult" (proletarin culture) drama by the late comrade, Clifford Odets.

It is the beginning of the saga of the resurfacing of the SDS. The first season, the hours before the newly renovated summer work-in tactics. The first work-in was launched in 1969. Then in the summer of 1970 about 1,000 SDSers worked-in — all sorts of plants. Coming in from all sorts of communes. In an old but significant edition of the Ohio regional SDS special publication, the "Notes From Maggie's Farm," there is the following:

'Everyone in the project will be getting a full-time or part-time job, either for all or part of the summer. The purpose of taking jobs will be to expose us concretely to the realities of American working people and to put us in touch with as many different segments of working class youth as possible. People will be encouraged to take jobs in factories, and shops (particularly where strikes are anticipated), as cab drivers, in parks, at hot dog stands, as secretaries, waitresses or barmaids. The emphasis will clearly be on jobs that relate to specific segments of working-class youth."

-:-

TARGET CITIES and industries were selected. Attempts have been made to infiltrate picket lines at Lynn, Mass., during the GE strike, in Van Nuys, Calif., during the GM walkout, and letter carriers ranks in New York during last year's postal stoppage.

But the SDS was driven off. They did go for a telephone company — and no awre "casing" the coming (probably) Communication Workers of America strike at sections of what union leader Joe Beirne calls "Ma Bell." The lines will form in the next 60 to 90 days.

There will be SDS and Trotskyite jabs at the steel strike (at the moment apparently inevitable) — wherever there are young people. There will be other picket lines since there are at least 1,000 contracts up for negotiation in the next eight months.

Bombs may not be bursting in the troubled air. But there will be provocation, howls, disruption.

Berry's World

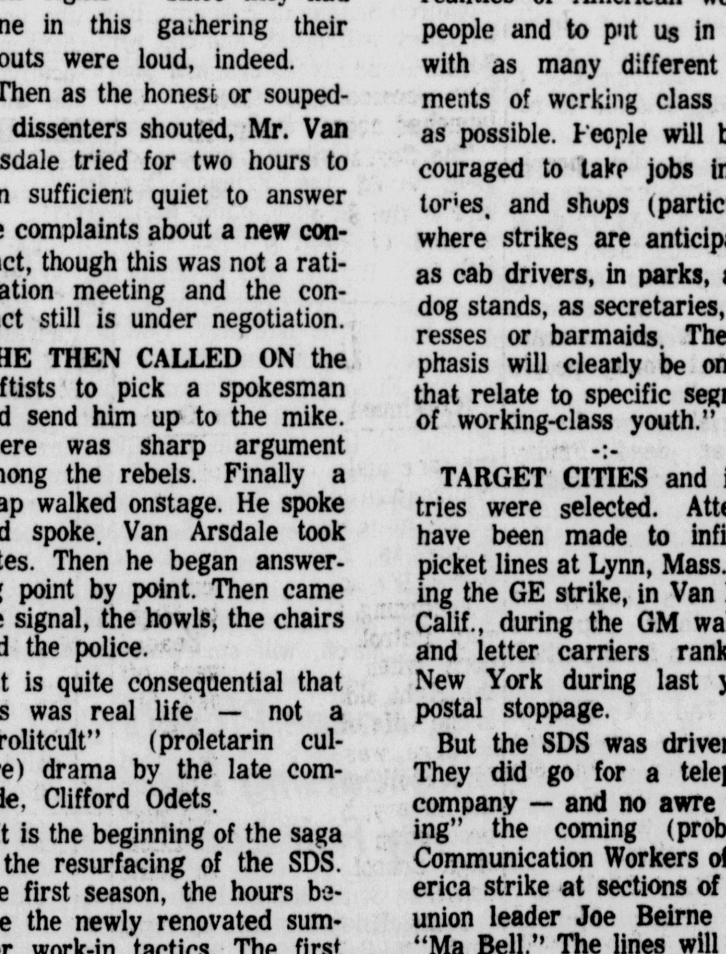

"This ol' stream ain't what it usedta be. Now, when the fish jump, they go—'PTUI!'"

History

ONE YEAR AGO — Salem Council, Knights of Columbus, will break ground next week for a new lodge home on Vine Ave., just north of the Elks Home and Sugartree Alley.

TEN YEARS AGO — Jack Hovis of Salem has been selected by the Columbiana County Boy Scout Council to receive the Scoutmasters Key award at the council's annual award dinner May 2 in Leetonia.

TWENTY-FIVE YEARS AGO — Mrs. Josephine Hawkins presented a discussion on "Hot Lunches and How They Would Benefit the School" at a meeting of the Prospect School PTA.

THE SALEM NEWS

161 N. Lincoln Ave., Salem, Ohio 44460. Phone 332-4601.

Subscription rates: single copy 10 cents, home delivery rate 60 cents per week. By mail in Ohio or radius of 150 miles of Salem, $20.00 annually. Outside Ohio or beyond 150 miles radius of Salem, $24.00. Short term subscription rate on request.

All carriers, dealers and distributors are independent contractors, keeping their own accounts free from control hence the News is not responsible for advance payments made to them, their agents or representatives.

Second class postage paid at Salem, Ohio.

The Associated Press is entitled exclusively to the use of republication of all local news published in this newspaper.

Final Tribute Is Paid To Haiti's 'Papa Doc'

PORT AU PRINCE, Haiti (AP) — Described by his son as "the soul of his fatherland," Francois "Papa Doc" Duvalier received the final homage of his family and friends today.

The frail former doctor who ruled Haiti for nearly 14 years, will be buried a few blocks from the palace which was his home and power base in the black republic.

Following a service in the palace conducted by Roman Catholic Archbishop Francois Wolff-Ligone and a 101-gun salute, the funeral procession will move to the national cemetery and Duvalier will be buried in the family crypt.

Jean-Claude Duvalier, 19, successor to the 64-year-old president who died Wednesday of heart complications and diabetes, met Friday night with fellow students at the University of Haiti. Palace officials said the chubby, teen-age president repeatedly described his father to them as "the soul of his fatherland."

Complete calm was reported throughout the island nation as Jean-Claude, his new 10-member Cabinet and 13 special advisers worked at continuing what appeared to be an orderly transfer of power.

There are no signs of the challengers to the Duvalier rule which observers both inside and outside the country predicted might bring turmoil in the wake of Papa Doc's passing.

Thousands of mourners stood in line outside the stark white presidential palace Friday to view the body in the glass-topped casket as it lay in state in white tie and tails.

With the Patients

Twenty-one-month-old Terry Franklin of Malvern, who received severe burns of both legs, feet, ankles and right arm in a tub of hot water, remains in fair condition today at Salem Community Hospital West where she was admitted Tuesday.

She is a daughter of Allen Franklin. Plans are being made to transfer the child to the Burns Hospital in Cincinnati.

Seven-year-old Wendy Tunnat, daughter of Mr. and Mrs. Wilford Tunnat of Senior St., Washingtonville, has been confined to Salem Community Hospital West for treatment of multiple abrasions sustained in fall from bicycle. She is reported in fair condition today.

Others released after being treated in Community Hospital West emergency rooms Friday were:

Chad Hayes, 1, son of Charles Hayes of W. 8th St., lacerated forehead in fall against chair.

Jeffrey McArtor, 25, of E. 9th St., received minor sprained left ankle working for E. W. Bliss Co.

Mary DiSanza, 56, of Franklin St., injured in fall in tub.

Lisa Adams, 2, daughter of John Adams of Salem RD 2, dog bite of left eyelid.

Community East

Cheryl Jamison, 9-year-old daughter of David Jamison of 29 Garfield St., Lisbon, is in good condition after being admitted Friday with a fractured left arm received in a fall from a bicycle.

Treated and released were:

Randall Todd, 23, of Lisbon, RD 4, foreign body in right eye while working at Sekeley Tool & Die.

Jamie Bertolette, 8, son of Jack Bertolette of Elkton Rd., Columbiana, laceration of the forehead while playing baseball.

Clifford Wells, 8, son of Ralph Wells of Negley, puncture wound of the forehead received in a fall.

Alice Gamble, 50, of East Liverpool, burn of the right arm on a stove.

Corysue Timm, 21, of 391 Sharp St., injured right arm when kicked by a horse.

Ravenna High To Reopen Monday

RAVENNA, Ohio (AP) — Racially-troubled Ravenna High School will reopen for all pupils Monday.

The school, scene of racial tension the past 10 days, had been closed Wednesday and Thursday, but reopened Friday for some 300 seniors.

Officials at the school said there were no incidents at the school, adding that 14 Ravenna policemen and Portage County sheriff's deputies patrolled the halls of the building along with a group of parents.

Racial problems at the 950-pupil school had begun last February and flared up again April 15 when a 17-year-old black student, David Vance, was suspended for cutting classes. He was later given a 10-day jail sentence when he refused to leave the school.

Black students at the school—about 80 in number—boycotted classes Friday, but began to return Monday and Tuesday before a minor scuffle broke out between black and white students in which two whites were slightly injured.

Rt. 7 Wellsville Job Soon to Be Let

WELLSVILLE — A right-of-way problem and complications over wage laws have delayed construction of Route 7 through Wellsville.

State Rep. John P. Wargo has so advised C. R. Donaldson of 427 Main St., who asked him to investigate.

Wargo said Phillip Richley, director of highways, told him the new sale date is June 22. The original date for awarding the construction contract was May 11 but this had to be postponed until June 8. Richley said the first delay was caused by a right-of-way problem, since resolved.

Northwest County Court

Frederick Roberts of Minerva pleaded guilty to driving while intoxicated and resisting arrest and was fined a total of $250, plus $24.50 in court costs, by Judge Edwin Greenamyer at the Northwest Area County Court here Friday.

Arrested by the Knox Township constable, Roberts was also sentenced to five days in the county jail and his driver's license was suspended for 30 days.

Charges of assault on a policeman and public intoxication were dismissed by the prosecution.

Assault and battery charges against Joe and Beverly Mango of 122 Oak, Leetonia, were dismissed by Judge Greenamyer.

Russell A. Dunn of Leetonia was fined $25 and costs for public intoxication. A charge of driving while intoxicated was dismissed at request of the prosecution.

Soviet Space

(Continued from Page One)

slight adjustments in the craft's orbit on Friday and zeroed in for the rendezvous.

At last report, Soyuz and Salute were in parallel orbits, but the manned craft was slightly higher and would have to throttle down a bit to drop into the lower orbit.

This maneuver apparently was carried out today.

The linkup of the two craft would be a major step toward the declared Soviet goal of building the world's first orbiting space laboratory.

The progress report from Tass said the crew will rest from 1:30 p.m. to 8 p.m. Moscow time. This would put the time of docking sometime this evening after the cosmonauts wake up.

During the rest period, Tass said, Soyuz 10 "will be away from the range of radio-visibility from the territory of the Soviet Union."

The Soviets lack the worldwide tracking facilities that the United States can rely on for its space missions. Thus much of the time during an orbital flight, the cosmonauts are out of radio contact with their ground controllers.

Informed Soviet sources hinted Friday that after linkup of Soyuz 10 and Salute, more Soviet cosmonauts might be launched aboard Soyuz 11.

The Soyuz ships, the sources said, would connect to either end of the Salute craft to form a sort of orbiting "shisk-kebab."

Rally

(Continued from Page One)

battle ribbons and crutches onto the Capitol steps.

Former Navy Lt. John Kerry who organized the five-day demonstration by 1,000 veterans, said afterward:

"We showed the country how it can be done. You don't have to chant, you don't have to storm the barricades. You do it by persevering."

The veterans were prohibited from camping on the Mall, stayed despite a judicial order upheld by the Supreme Court, and finally were allowed to remain.

"We proved to the people that the government can be made to respond," he said. If we didn't convince them (congress) to change their minds on the war, we proved to them one thing: there is a new veteran. We proved that young people aren't so crazy."

In a memorial service for all Indochina war dead Friday night, 2,500 persons including 300 active-duty servicemen crowded into Washington's National Cathedral.

Several officers acting as ushers said their superiors tried to keep them from participating in uniform.

Air Force 2nd Lt. William Benedict, 22, said a colonel who is vice commander of the 6th Weather Wing at Andrews Air Force Base, Md., warned him appearing in uniform would violate a military regulation.

The rule prohibits attending political and civil rights demonstrations in uniform.

They refused to see this as a religious service," Benedict told newsmen. The service was sponsored by the Concerned Officers Movement.

During the service, Rep. Robert F. Drinan, D-Mass., a Jesuit priest, called for starting a $50-billion trust fund as reparation for Asians harmed by the war.

After folk singers Pete Seeger and Peter Yarrow sang hymns, several military men stood to declaim the war's horrors.

"We are the ones who have listened to our brothers rolling, bleeding on the ground and cursing those who sent them there to die," said Spec. 5 Charles Balent.

"We are not the ones who come back from war shouting 'glory.' We come back quietly because our war is not yet over."

Driver

(Continued from Page One)

the face and left leg and multiple fractures of an arm and foot in the one-car crash at the entrance to Turkana Farms on Route 170 north of Calcutta.

According to the State Highway Patrol, she was headed norh when her car went off the right side of the road. She is the wife of Donald L. Stoll.

There was speculation that Mrs. Stoll, who also assists with the library, had attended a play production at Beaver Local High School and was en route home.

Glenn H. Cusick, 22, of 993 Arch St., Salem, was cited for reckless driving and his 1971 four-door was demolished when it overturned on Route 45, 200 feet south of St. Jacobs Church Rd., at 2:45 a.m. Friday, the patrol said. He escaped injury, according to the Lisbon post.

Senate

(Continued from Page One)

fairly restricted spending on radio and TV but not other media. The spending limit in the bill was 7 cents for each vote cast in the most recent election.

In an attempt to give candidates their money's worth, the committee would require a "lowest unit rate" charge for all advertising.

A candidate for Congress would be assured of no less than a $60,000 spending limit, regardless of the number of voting-age citizens in his district.

The spending limit would not apply to other outlays such as direct mailings, travel and hotel expenses and campaign workers' pay.

A committee aide said the formula, applied to a Census Bureau projection of the 1972 population, would limit a presidential candidate's advertising budget to $13,956,300. In 1968, the Nixon-Agnew campaign spent an estimated $13.8 million and the Democratic Humphrey-Muskie team an estimated $7.3 million.

MOUNT GETS GIFT ......

ALLIANCE — Mount Union College has received a $5,000 grant from the W. K. Kellogg Foundation, Battle Creek, Mich. to be used for a special Environmental Studies Program.

Columbiana Man Named At YU Club

COLUMBIANA — Richard Noel of 1252 Fairfield Ave., a student at Youngstown State University, has been elected to the board of the school's Circle K International, men's service organization. Michael Early of East Palestine was named vice president for 1971-72.

CLEANING UP — Jim Greenisen, son of Mr. and Mrs. Ray Greenisen, and Patty Plummer, daughter of Mr. and Mrs. David Plummer, toss rocks on a large heap of stones collected by the fifth graders at McKinley School from their playground. The students, as part of their science class and in observance of Earth Week, decided to clean up the playground. In addition to the pile of rocks the students collected a large heap of sticks and twigs and even two old Christmas trees. Mrs. Mabel Duncan and David Brooks are the teachers.

Hospital Reports

COMMUNITY EAST
Admissions

Mrs. Stanley Diehl of 417 E. 7th St.
Mrs. Carl Massey of Salem, RD 3.
Jason Gorby of East Palestine.
Mrs. Carma Williams of Wellsville.
Sheryl Jamison of Lisbon.
Paul Crosser of Lisbon.
Mrs. Raymond Brierly of Columbiana.
Mrs. Jane Breckenridge of East Palestine.
Mrs. Harry Crawford of Beloit.
Orville Blythe of Lisbon.
Lance Newton of Leetonia.
Venice Bortmas of Washingtonville.
Miss Patsy Stockman of East Palestine.
Mrs. John Tanner of Negley.
Ira Dodge of Leetonia.
Mrs. Donald Conkle of East Palestine.

Discharges

Mrs. Ronald E. Shoaff and son of 846 E. State St.
Mrs. James Fisher and daughter of 856 N. Hawley Ave.
Padraic Creighton of Salem, RD 2.
Steven Long of 468 Columbia St.
Tammy Eddinger of 1363 Jefferson St.
Kevin Daniels of Salem RD 1.
Mrs. G. D. Edgerton of Salem.
Mrs. Eliza Albright of 347 S. Ellsworth Ave.
Mrs. William Erskine of Salem MC 1.
Mrs. Mary Silvers of 385 S. Lincoln Ave.
Mrs. Haidee T. Cunningham of 121 E. 3rd St.
Mrs. Elizabeth Baker of 823 Washington Ave.
Mrs. James Hodge of 448 Aetna St.
Mrs. Kenneth Gumbel and daughter of Rogers.
Mrs. Jerry Mollenkopf and son of Columbiana.
Mrs. Terence C. Cline and son of Columbiana.
Robert Gibson II of Leetonia.
Kurt Guy of Elkton.
Mrs. John Frederick Jr. of Hanoverton.
Mrs. Richard Sansenbaugher of East Palestine.
Wilmer Justison of East Palestine.
Mrs. Alexander Eastek of Washingtonville.
Mrs. John Williams of Sebring.
Mrs. Frances Sachs of East Liverpool.

COMMUNITY WEST
Admissions

Mrs. John Benedict of Beloit.
Ward Hufford of 221 Jennings Ave.
Steven Smith of East Rochester.
Mrs. Mervin House of Lisbon.
Mrs. Rose Chiero of Leetonia.
Angelo Volpe of 531 Franklin St.
Wendy Tunnat of Washingtonville.

Discharges

Mrs. Mabel Stewart of Lisbon.
Leonard Berger of Columbiana.
Jerry Wolford of 157 W. 12th St.
Mrs. Sherman Yeagley of Minerva.
George Allison of Washingtonville.

ALLIANCE CITY
Admissions

Paul Hays of Berlin Center.
Margaret Kile of Salem RD 4.
Tangela Layne of Deerfield.

Discharges

Karen Kuhlmann of Homeworth RD 1.
Owen Scott of Deerfield.
Robyn White of Damascus.
Bart Whinnery of Damascus.

Births

COMMUNITY EAST

Son to Mr. and Mrs. Barry Pidgeon of 1062 Cleveland St., Friday.
Daughter to Mr. and Mrs. John W. Pryor of 926 Jones Dr., Friday.
Daughter to Mr. and Mrs. Edward C. Smith of Alliance, Friday.
Daughter to Mr. and Mrs. Kenneth A. Morrow of Salem, RD 5, Friday.
Daughter to Mr. and Mrs. Patrick M. Chestnut of New Waterford, Friday.

Judge Replies To News Charge

LOUISVILLE, Ky. (AP) — Miffed when local news media accused him of associating with alleged gamblers, youthful Jefferson County Judge Todd Hollenbach waited for a chance to reply.

The chance came Friday when Hollenbach spoke to a crowd of about 500 at the "They're Off" derby festival luncheon in Louisville.

Hollenbach laughingly predicted if he and Louisville Mayor Frank W. Burke showed up at next Saturday's Kentucky Derby, the headlines would read: "Burke and Hollenbach seen consorting with 100,000 known gamblers."

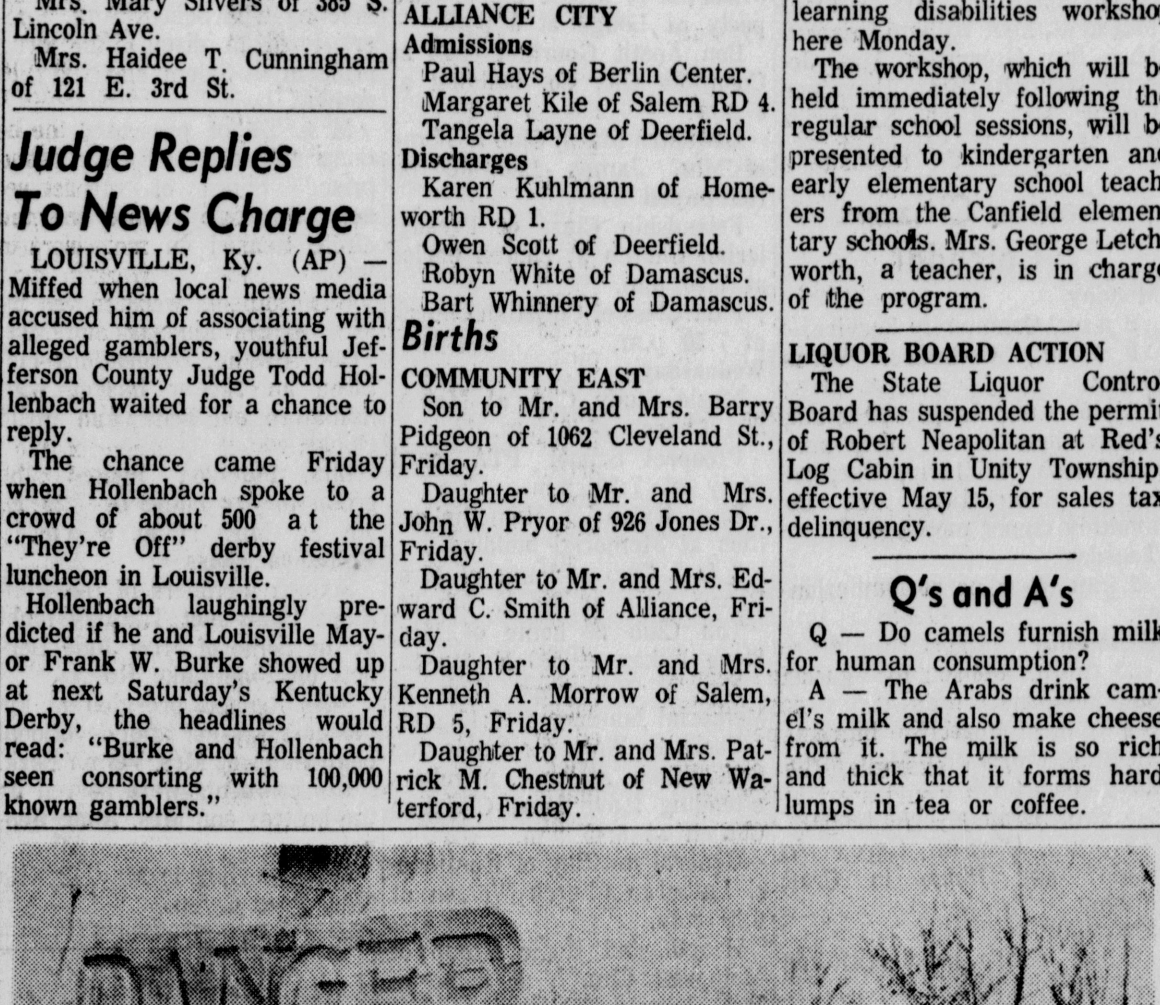

DUCKING THE ISSUE — Despite what the sign says, the ducks know its spring and take advantage of the weather for a swim in the Snyder Park Lagoon at Springfield, O.
(AP Wirephoto)

Principals of County Schools Aid Mental Health

Sixteen elementary school principals, representing seven of the 11 Columbiana county schools, met Thursday to conclude the activities for the current year and plan for the next year.

Dr. Gard, Columbiana County Mental Health Department and Mr. Lawrence, school psychologist for the Columbiana County Board of Education discussed the beginnings and present status of mental health facilities in the county.

Emphasis was made for better communication and working relationship between the schools and the Mental Health Department.

Officers for the next school year are: James Gow, president, United Local; Fred Jones, vice president, Salem Southeast school; Mrs. Roma Reese, secretary, Salem, McKinley and Prospect; Ted Israel, treasurer, East Palestine Captain Taggart; Edson Rudge, Progress chairman, East Palestine East North Avenue School.

Indochina

(Continued from Page One)

nearly 1,000 tons of bombs on the North Vietnamese positions.

The U.S. Command reported two American heliopters were shot down inside South Vietnam Friday while supporting South Vietnamese forces in the Mekong Delta and far to the north in operation Lam Son 720, centered at the A Shau Valley near the Laotian frontier. There were no U.S. casualties in the two losses.

Viet Cong forces stepped up their attacks in the coastal lowland province of Quang Ngai, south of Da Nang, killing seven Americans and wounding 22. All seven U.S. troops were killed by a 105mm artillery round captured by the Viet Cong and rigged as a booby-trap. The booby-trap also wounded 12 U.S. soldiers. The 10 others were wounded in three mortar attacks.

The U.S. Command said that since last Sunday American warplanes have carried out seven so-called protective reaction strikes over North Vietnam, raising the total announced this year to 30.

Psychology Prof At Wittenberg Dies

SPRINGFIELD, Ohio (AP)— Dr. George J. Dudycha, 67, chairman of the psychology department at Wittenberg University for 16 years before his retirement last year, died Friday.

Dudycha was an authority on the psychology of law enforcement and was the author of three books and more than 65 other publications.

Canfield Teachers To Hear Speaker

CANFIELD — Dr. Christopher J. Sweeney, associate professor of psychology at Youngstown University, will lead a learning disabilities workshop here Monday.

The workshop, which will be held immediately following the regular school sessions, will be presented to kindergarten and early elementary school teachers from the Canfield elementary schools. Mrs. George Letchworth, a teacher, is in charge of the program.

LIQUOR BOARD ACTION

The State Liquor Control Board has suspended the permit of Robert Neapolitan at Red's Log Cabin in Unity Township, effective May 15, for sales tax delinquency.

Q's and A's

Q — Do camels furnish milk for human consumption?

A — The Arabs drink camel's milk and also make cheese from it. The milk is so rich and thick that it forms hard lumps in tea or coffee.

Students At Damascus Give Program

"Getting to Know You" was the theme of the musical program presented last night by elementary students at West Branch Junior High School in Damascus.

Approximately 150 persons attended the performance which was presented under the direction of the music instructor, Mrs. Judith Pleus.

Mrs. James Hollinger's first grade students sang "Getting to Know Mother Goose," and Mrs. Eldon Maris' second grade presented "Getting to Know Animals."

Third grade, taught by Mrs. John Bartels sang "Getting To Know Early Americans" and Mrs. Fred Wuthrick's fourth grade sang "Getting to Know the People of the World."

Finale included all four grades singing "Getting to Know You."

Piano accompaniment was by Miss Beverly Sams.

The program took the place of the April meeting of the Damascus Mothers Club. The Mothers Club's next meeting will be the installation of officers May 24 at 8 p.m. at the Junior High.

Ecology Students Plant 2,000 Trees

NEW WATERFORD — An ecology class at Kent State University was due at the Papania Farms here this morning to plant trees on strip-mined land while thousands of their associates on college campuses joined an end-the-war march in Washington.

Jerry Papania, son of Mr. and Mrs. Ralph Papania Jr. and a junior at Kent State, arranged the spring outing for about 15 of his classmates as an adjunct to their studies.

The class "arbor day" was so impromptu the Papanias were unable to obtain enough trees locally. Mrs. Joseph Papania drove to the State Nursery at Zanesville Friday and brought back 2,000 pine seedlings.

Ex-Chief of Staff Of RAF Succumbs

CHICHESTER, England (AP) — Viscount Portal of Hungerford, 77, chief of staff of Britain's Royal Air Force throughout World War II, died Thursday after a long illness. After the war he became head of Britain's atomic energy research and experimental establishment at Harwell.

Judge Acquits Rider of Horse

PUEBLO, Colo. (AP) — Fifteen-year-old Lawrence Cortez was acquitted when he told the judge that his horse had thrown him before colliding with an automobile.

Young Cortez, who said he was riding bareback, had been charged with riding a horse through a stop sign at an intersection.

Municipal Court Judge Fred J. Mack ruled Friday that a rider not on board was not responsible for his steed's actions. He then advised Cortez to get a saddle.

Farm Home Office Schedule Changed

Farmers Home Administration is rearranging its office structure in this area. Starting May 3 Columbiana County will be served by the HAF office in the Renkert Building, 1020 Renkert Building, 30 Market Ave., Canton.

The supervisor is J. W. Jones and the clerk is Mrs. Freda Bennett.

Until otherwise notified, office hours will be maintained at Lisbon on the first and third Tuesdays of each month from 10 a.m. to noon at the Agricultural Extension Office.

ATTENDS COURSE

George L. Reeder of RD 1, Rogers, attended a recent motor fleet training course at Tri-State College, Angola, Ind. He is safety supervisor for Consolidated Freightways, Inc.

Here and There About Town

Masonic Party Tonight

The first annual ice cream smorgasbord of Perry and Salem City Masonic lodges will be tonight at 6:30 at the temple. Members, their families and invited guests are welcome. Entertainment will be furnished.

Camera Club Program

A slide program will be presented by Mrs. Dalla Espenchild of Hartville during Wednesday's meeting of the Salem Camera Club at 8 p.m. in the Home Savings building.

City Gets State Funds

Salem has received partial payments of $8,815 in gasoline excise taxes and $30.53 in liquor fees from State Auditor Joseph T. Ferguson, Mrs. Susan Schmid, city auditor, said today.

The gasoline tax receipts will be used for street maintenance.

Back From FHA Rally

Six members of the Salem High School chapter of Future Homemakers of America have returned from the FHA state meeting in Columbus at Veterans Memorial Auditorium.

Those attending the April 16 and 17 meeting were: Karen Getz, Debbie Paulin, Grace Grove, Peggy Papic, Chris Anderson, Mary Jo Flanigan and the chapter adviser, Mrs. Marianne Bradley. Mr. and Mrs. Ammon Anderson also attended. Mrs. Anderson is chapter mother.

Miss Getz participated as a member of the state FHA chorus.

Sports Dinner Tonight

Basketball and wrestling teams of Salem High will be honored at the annual sports dinner at the school cafeteria tonight at 6.

Guest speaker for the event is Jim Snyder, cage coach of Ohio University.

Parked Car Damaged

Gilbert P. Newman of 14 Maplewood Dr., Columbiana, told police the right front fender of his car was damaged while parked in a private lot at N. Broadway and E. 2nd St. between 7:30 and 11:45 a.m.

Car Is Recovered

A 1971 Plymouth owned by Richard Loschinsky of 6565 Votaw Blvd., Lisbon, said was stolen from a private lot between 10 and 10:45 p.m. Friday was recovered an hour later by the owner in the Slovak parking lot on S. Ellsworth, but the keys were missing, police reported.

In Mayor's Court

David Roth, 25, of 837 Newgarden Ave., was released from jail this morning after posting a $150 bond in the mayor's court for a hearing later on four charges.

Roth was taken into custody at 2 a.m. today by police on charges of intoxication, disorderly conduct and resisting arrest. He was charged by Byron Provins, auxiliary patrolman, with destruction of property after allegedly damaging the door of the officer's car.

Drivers Forfeit Bonds

Two motorists forfeited bonds in Mayor Dean Cranmer's court on reckless driving charges. David R. Bailey, 20, of 421 Mill St. forfeited $25 after being cited following a wreck Thursday afternoon on Arch St.

Charles W. Leaf, 19, of Goshen Rd., Salem RD 1, forfeited $15.

1014 EAST STATE STREET...SALEM, OHIO
RUSSELL C. LOUDON
JAMES M. GIFFIN
OWNERS
NATIONAL SELECTED MORTICIANS

ARBAUGH-PEARCE
1617 E. State St.
MEMORIAL SERVICES
For
SERVICE
Above
Self

May 4th Vote For
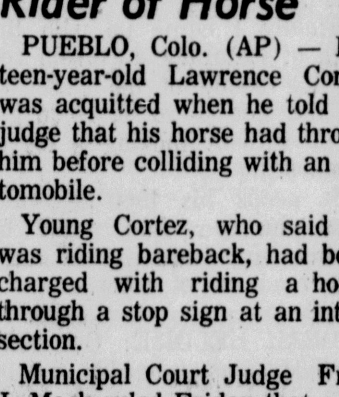
FRANK DAURIA
A Proven Public Servant
Dauria for Mayor Comm.
Paul Harrington Co-Chairman
2408 Oak St., Salem, O.
Pd. Pol. Ad.

WE DO
Everything Electrical

Power Up
Your Farm
Get the most from your electrical equipment with wiring that can carry the load.
Instant Service
Free Estimates
MAC'S
ELECTRICAL
179 Sharp St., Salem, O.
Phone 337-9394

AT ANNIVERSARY PARTY—Highlight of the Salem Garden Club's Ruby anniversary celebration Thursday at the Salem Golf Club was the recognition of a charter member, Mrs. John Smeltz (pictured above, second from left) and oldest living president, Mrs. C. P. O'Neil (second from right) who reigned in 1936. Sharing the moment with Mrs. Smeltz and Mrs. O'Neil are the co-chairmen for the event, Mrs. Richard Sekely (extreme left) and Mrs. Francis McNicol (extreme right), and current president, Mrs. E. Allan Blicker (center).

Garden Club Celebrates 40th

"Signs of the Zodiac" was the theme for the Salem Garden Club's combined annual guest day luncheon and ruby anniversary celebration Thursday at the Salem Golf Club.

The 82 members and guests attending enjoyed the orange, shocking pink and lime green decor which featured the planets of the solar system represented by geodesic spheres suspended from the ceiling. Table arrangements incorporated matching geodesic spheres with tangarine carnations, scotch broom and ivy. Large Zodiac signs were displayed on the walls of the room, and the theme was further carried out in the favors, Zodiac glasses, recordings and prizes.

Seated at the main table were Mrs. Lola Briel of the Canfield Flower Mill, day's guest speaker, Mrs. Judson Case, Garden Club of Ohio's bird chairman; Mrs. William Nelis, president of the Youngstown Garden Forum; Mrs. William Welsh, vice president of the Forum; Mrs. E. Allan Blicker, president of the Salem Garden Club; Mrs. Vincent Horning, vice president; Mrs. Peter Malcolm, secretary; Mrs. Francis McNicol, treasurer and co-chairman for the event; Mrs. Richard Sekely, co-chairman; and Mrs. John Smeltz, charter member.

Mrs. John Smeltz, only charter member attending, gave the invocation in honor of the club's 40th anniversary.

Mrs. Case noted that the luncheon was the same date as 'Earth Day' in addition to speaking on birds, the uniqueness of a bird's egg including the formation and development of an egg.

Announcement was made that the Salem Garden Club won the award for the best year book during the recent State Convention in Columbus. At the convention Mrs. George Jones won a personal award for her arrangement entitled "Reflections of the Past."

Special recognition was given to Mrs. C. P. O'Neil, oldest living president of the Garden Club.

Mrs. Horning introduced the day's guest speaker Mrs. Briel, who told of characteristics ascribed to persons born under each of the signs of the Zodiac. As she spoke, Mrs. Briel created flower arrangements dramatizing the qualties attributed to the following signs: Gemini, Cancer, Virgo, Libra, Scorpio, Sagittarius, and Aquarius.

Luncheon committee was comprised of Mrs. McNicol and Mrs. Sekely, co-chairmen, Mrs. Gilson Koenreich, Mrs. William McDevitt, Mrs. William Bennett, Mrs. Ray Greenisen, Mrs. Joseph Wendell, Mrs. Lawrence Griehs, Mrs. Leon Kuniewicz and Mrs. A. H. Sarginger.

Hints From Heloise

DEAR HELOISE: Two paper plates glued back to back make a "pedestal cooky tray" to deliver baked goodies to grandma.

They can even be decorated and this is always lots of fun for the kiddos.

MRS. M. A.

LETTER OF THOUGHT

DEAR HELOISE: Did you ever stop and think that you were an ecologist before the word was coined?

MARILYN KNOX

DEAR HELOISE: Today while polishing the family shoes — seven pairs in all — I wished that I had some shoe trees because the toes on some of the shoes were starting to turn up "pixie style."

I had been saving some heavy cardboard tubes (for what I can't remember now) from gift wrapping.

I stuffed one paper towel in each toe and then cut off a length of the tube to fit the shoe. Perfection!

The cardboard tubes are sturdy enough that I think I'll cover them with adhesive-backed paper and save them just for this purpose.

Maybe I'll even put each person's name on them and "suggest" that they use them every day in their shoes.

I think they're great — because they didn't cost me a penny and are very easy to replace.

MEG

DEAR HELOISE: I use terry cloth bathrobes and have found that after they have served their usefulness as robes there is still a lot of mileage left in them. I have used them in the following manner for years and find it most satisfying:

Most of my aprons were just never large enough to get the job done.

So I cut off the collars on these old robes, remove the sleeves and they make the most marvelous cover-up aprons you ever dreamed of.

Why, you can even dry your hands on them and they completely cover good clothes — wonderful!

MRS. N. T. H.

DEAR HELOISE: To store odd beads and pearls I want to use again, I stick them on a hatpin on my pincushion instead of putting them in a box.

Whenever I sew, they stare at me with little beady eyes and remind me to restring that necklace.

A READER

DEAR HELOISE: I've had a lot of trouble keeping things from sliding off my sewing machine while I was sewing, until I thought to slip a pillowcase over the end of the machine. Now everything stays put!

AUGUSTA MILO

DEAR HELOISE: There are days I don't use my dishwasher but hand-wash the things instead. However, I dislike seeing dish drainer and rack on the counter.

So after I wash and rinse everything, I just open the empty dishwasher, place the drainer full of clean dishes inside, close the door and let them drip-dry out of sight.

No clutter on the counter.

MARY FOLEY

LETTER OF LAUGHTER

DEAR HELOISE: My mother is one of the greatest! With nine people in our family, she found that money for toilet tissue was "going down the drain," so she made up this little poem and posted it in the bathroom:

Soft T.P. costs much money.
If you use a lot it isn't funny.
So instead of eight, try using four.
Then we can afford to buy some more.

SUSAN GREGORY

P.S. It worked!

DEAR HELOISE: My husband would always drape his ties everywhere because he didn't have a place to hang them.

Finally I came up with the idea of installing a curtain rod on the inside of the closet — on the side — so he could get to it without moving a lot of clothes.

It keeps his ties nice and neat, he can find what he wants easily and it also keeps our room a lot nicer.

MRS. D.

DEAR HELOISE: Our son's birthday was yesterday and after I had decorated his birthday cake, I still had frosting. So I decided to make "name plates" for his party by writing the guest's name on a graham cracker with the leftover icing.

They loved hunting their places at the table and most of them carried their "name crackers" home as an extra favor.

MRS. K. JANSSEN

4-H News

Trail Blazers ...

Trail Blazers Club met Monday at the home of Mr. and Mrs. W. C. Blaine with 11 members present.

Members will meet May 1 at the Blaine home to begin their community project of cleaning up the trash along Gas Tax Rd. The club is planning a trip to Cleveland May 8.

Valerie Blaine gave a demonstration on the parts of the stock seat saddle and Charles Stanley gave a demonstration on the Tennessee walking horse.

The club will meet again May 17 at the Blaine home.

Senior Citizens Calendar

Monday

9 a.m., Community Service.

9 a.m., Ceramics, Verna Greene.

11:15 a.m., Lunch program, reservations due in early a.m.

12 noon, Mini-trip, surprise trip. Reservations due for monthly dinner meeting.

Tuesday:

2 p.m., Bowling at Timberlanes.

Wednesday

12 noon, dinner for guests and members.

1 p.m., Monthly business meeting, April and May birthdays celebrated.

5 p.m., Drop-in, light lunch.

6 p.m., Drop-In. Cards in room2 and Bingo in Craft Room.

Thursday:

9 a.m., Crafts, needlecraft and quilting (lap robes).

11:30 a.m., Lunch program — reservations due in early a.m.

1 p.m., Merry Makers, Gertrude Aikins.

Friday

2 p.m., Bowling at Timberlanes.

Free fishing at City Reservoir.

Coming Events

May 5-6, Governor's Conference at Columbus.

Marriage Licenses

Timothy Adam Bachman, 24, Columbus, graphic artist, and Kathy Jean Hofer, 19, Homeworth, student.

John W. Cope, 22, Columbiana, laborer, and Kathleen Maureen Cullen, 21, Columbiana, secretary.

Vaughn Weingart, 19, Beloit, laborer, and Susan Enders, 18, Salem, waitress.

Dennis E. Borelli, East Palestine, laborer, and Doris A. Huff, Rogers.

May-June Events Planned By Local Baptist Women

Future events were announced during the general monthly meeting of the Women's Mission Society of the First Baptist Church. Mrs. Lester Older presided in the absence of Mrs. Edward Falk.

Church Women United of the Salem Area will meet on Monday at 1 p.m. in the Emmanuel Lutheran Church. Guest speaker will be Major Jean Manhollan.

The Trumbull Baptist Association will present a missionary rally at the Calvary Baptist Church in Youngstown May 2, and the Women's Conference will be held in Westerville June 29-30 and July 1.

The annual Mother - Daughter Banquet will be held on May 4 at the First Christian Church. Dinner will be served by Priscilla Group.

The evening's guest speaker was Lionel Smith, executive secretary of the Columbiana County Community Action Committee. Mr. Smith, who was introduced by Mrs. Meredith Livingston of the Ruth Mather Circle, told of the Committee's work in the county.

Mrs. Vern Morningstar of the Linnea Nelson Circle presented devotions entitled 'Getting Involved."

Vocal music was presented by Mrs. Gail Hutcheson, Miss Jeanete Hutcheson and Mrs. Ada Talbot of the Business and Professional Women's Circle. Accompaniment was by Mrs. Joseph Barnes.

Special committee was comprised of members of the Tillie Burkey and Lucille Brisbane Circles. Decorations were in keeping with Easter.

Individual circle meetings were held recently with a total membership of 60 attending. Missionaries work was reviewed during the programs.

Lucille Brisbane, Ruth Mather

Mrs. Herb Morrison and Mrs. M. P. Livingston were hostesses at a combined meeting of the Lucille Brisbane and Ruth Mather Circles. Guests included Phyllis Creighton, Mrs. Alta Peterson and Mrs. Knavel.

Mrs. William Parks of the Ruth Mather Circle presented devotions entitled "Love in Giving." Program, in charge of Mrs. Livingston and Mrs. Park, was highlighted with slides of work being done by Rev. and Mrs. McElhaney, missionaries to Indians in Geary, Ind.

Spring appointments prevailed as refreshments were served.

The circles held individual business meetings with Mrs. Ray Snyder presiding at the Lucille Brisbane meeting. Its next meeting will be May 11 at 1:15 p.m. at the home of Mrs. William Crowe at 1987 Southeast Blvd.

Presiding officer at the Ruth Mather meeting was Mrs. M.P. Livingston. Next circle meeting will be May 12 at 1:15 p.m. with Mrs. Emmalyn Hayden.

Tillie Burkey

Eleven members of the Tillie Burkey Circle responded to roll call during the recent meeting at the home of Mrs. Milton Critchfield on Adams St.

Mrs. Cletus Rowe presided and a Bible study was presented by program chairman, Mrs. James Bennett.

Devotions by Mrs. Ernest Kornbau included a poem, "And There Was Light" and an article, "A Case of Mistaken Identity."

Mrs. Frank Grace assisted the hostess in serving refreshments.

Next meeting is May 11 at 7:30 p.m. at the home of Mrs. James Bennett on Pine Lake Rd.

Linnea Nelson Circle

Mrs. Walter Miller was a guest at the Linnea Nelson Circle meeting at the home of Mrs. Lamar Reed on Park Ave.

Mrs. Julius Bartha presided and Mrs. Lester Older presented devotions entitled "Prayer." "God's New Creation" was the theme of the program chairman, Mrs. William Landsberger, who also read prayer and a poem on "April".

Mrs. Reed and Mrs. Bartha served refreshments.

Mrs. Older will entertain the circle at her home at 166 Woodland Ave. May 12.

Business and Professional Women's Circle

Mrs. Alta Peterson was the presiding officer when 10 members of the Business and Professional Women's Circle met at the church.

The Circle recently purchased several items of furniture for the Youth Center. Mrs. David Bush and Mrs. Howard Sommers reported on their recent meeting with School Supt. Robert Pond to discuss the drug problem in Salem and ways to combat it.

Mrs. Talbot presented devotions entitled "Easter Surprise." Slides of missionary activities were viewed and the circle worked on several projects.

Refreshments were served by Mrs. James Lindsay and Mrs. Frank Heston. Decorations featured an Easter basket with miniature old hens and little chicks.

Mrs. Peterson invited the group to her home at 1250 E. 9th St. May 11 at 8 p.m.

Philathea Class

Sixteen members of the Philathea Class met Tuesday night at the home of Miss June Bennett on Pine Lake Rd.

Miss Bennett presided at the business session and devotional chairman was Mrs. Velma Park.

Refreshments were served by the hostess and Mrs. Anne Bennett.

Next meeting is May 18 with Mrs. Fred Camp.

Social Calendar

Monday

Bloodmobile at First United Methodist Church from noon till 6 p.m.

Salem Business and Professional Women's Club's elections at Copeland Oaks in Sebring.

Eagles Auxiliary at Lodge at 8 p.m.

Allen K. Reynolds VFW Gold Star Auxiliary elections at Post Home at 7:30 p.m.

Geeburg Literary and Chowder Society at Farmers Savings and Loan building in Canfield at 7:30 p.m.

Quaker City Tops Club at Episcopal Church of Our Saviour at 7:30 p.m.

Church Women United at Emmanuel Lutheran Church at 1 p.m.

Harris Class of Christian Church at 7:30 p.m.

Women's Missionary Council of First Assembly of God at home of Mrs. Norman Daniels at 7:15 p.m.

Tuesday

Elks Auxiliary rummage sale.

Salem Democratic Women's Club's card party at Home Savings building.

Quota Club at Smucher house.

Women of Moose public card party at Lodge at 8 p.m.

Bon Apetit Gourmet Club at Columbia Gas Co. building at 8 p.m.

LaQuatre Mardi Club at home of Mrs. James Lehwald on Homewood Ave.

Friendship Class of Presbyterian Church at church parlor at 7:30 p.m.

Farr Class of Christian Church at 7:30 p.m.

Wednesday

Music Study Club at Methodist Church at 8 p.m.

Prospect School PTA card party at 7:30 p.m.

Busy Extension Homemakers Club at Memorial building.

S & S Club at home of Mrs. Robert Cain at 784 E. 5th St.

Tab Club at home of Mrs. Steve Eskay at 585 E. 8th St.

Nip 'N Tuk Tops Club at Memorial building at 6:15 p.m.

Christian Women's Fellowship workshop in Alliance, members attending leave local Christian Church at 8:45 a.m.

General meeting of Emmanuel Lutheran Church Women at 6:30 p.m.

Hearth and Home Group of Methodist Church at home of Mrs. Donald Whitehill at 2061 Merle Rd. at 8 p.m.

Thursday

Salem League of Women Voters annual banquet at Salem Golf Club at 6:30 p.m.

Moonlighters Club at home of Mrs. James Gilbreath at 2145 Merle Rd. at 8:30 p.m.

Goshen Harmony Club at home of Mrs. Keith Heineman on Goshen Rd. at 1:30 p.m.

Women's Association of Presbyterian Church at 7:30 p.m.

Friday

Salem Slenderaimers Tops Club at Memorial building at 9:30 a.m.

Crusaders Sunday School Class at home of Mr. and Mrs. Scott Lochhead on Georgetown Rd. at 7:30 p.m.

Saturday

Beacon Light Class of Nazarene Church at 7:30 p.m.

Guilford Grange inspection.

Merrymates Spring Dance at St. Paul's School at 9:30 p.m.

Mrs. George T. Hendron

George Hendrons On Florida Trip

A maid of honor, four bridesmaids, flower girl and ring bearer preceded Miss Frances Marie Tenzek to the altar in St. Paul's Catholic Church when she became the bride of George Thomas Hendron last Saturday afternoon.

The bride is a daughter of Mr. and Mrs. Joseph Tenzek of Leetonia RD 2 and the bridegroom's parents are Mr. and Mrs. John Hendron of 1765 Southeast Blvd.

Rev. George Popovich, pastor, officiated for the couple as they repeated their nuptial vows in a double-ring ceremony at 1 o'clock. The bride was escorted to the altar and given in marriage by her father.

The bridal setting was enhanced with large white lilies and green ferns and was illuminated with white ceremonial tapers in brass holders. Family pews along the white-carpeted bridal aisle were adorned with white satin bows.

The bride's gown was fashioned of pure silk organza ornamented with appliques of imported Venise lace. The gown featured a detachable, cathedral-length train trimmed in matching lace, A-line skirt, natural waistline and basque bodice detailed with a high, lace-trimmed neckline and long cuffed bishop's sleeves also trimmed with lace.

Over her hair the bride wore a bouffant fingertip veil of silk illusion secured to a matching lace profile headpiece jeweled with pearls. She carried a bouquet of white carnations tinged lavender and pink baby roses held together with lavender netting and ribbon.

In the bridal procession were the bride's three sisters, Miss Veronica Tenzek of Leetonia, RD 2, as maid of honor and Miss Antoinette Tenzek and Miss Mary Tenzek of Leetonia RD 2, as bridesmaids, along with a cousin of the bride, Mrs. Bob Reynolds of Lisbon RD 2, and Mrs. Paul Long of Leetonia. Kristen Hendron, a daughter of Mr. and Mrs. Jack Hendron of Salem and niece of the bridegroom was flower girl and rings were carried by Michael Andric, son of Mr. and Mrs. Dick Andric of Salem and bridegroom's nephew.

The honor maid was attired in a lilac chiffon, camelot-styled gown trimmed with deep lavender ribbon and Venise lace. She finished her outfit with white accessories and a wide-brimmed white hat featuring deep lavender ribbon trim. She carried a bouquet of lavender and white carnations, pink baby roses and baby blue violets tied with lavender netting and ribbon.

Bridesmaids were dressed similar to Miss Tenzek in pink chiffon gowns accented with hot pink ribbon and Venise lace trim. Hot pink ribbon also detailed their white, wide-brimmed hats, and their bouquets combined lavender and white carnations, pink baby roses and baby-blue violets held together with pink netting and ribbon.

Theodore Lisi of Salem was beman and guests were ushered by the bridegroom's two brothers, Jack Hendron of Salem and Jerry Hendron of New Jersey, a brother-in-law, Dick Andric of Salem, and bride's brother, Frank Tenzek of RD 2, Leetonia.

The bride's mother was attired in a long-sleeved lavender knit dress styled with a high neck and pleated front and back. She complemented her dress with matching lavender accessories and a corsage of white and lavender carnations and baby pink roses finished with lavender netting and ribbon.

For her son's wedding, Mrs. Hendron selected a long-sleeved pink crepe dress topped with a matching pink lace coat and accessories. Her corsage was fashioned of white and lavender carnations and pink baby roses with lavender netting and ribbon.

The newlyweds received the congratulations of 350 guests attending the reception in St. Paul's School auditorium from Ohio, Michigan, New Jersey, Pennsylvania and Massachusetts.

Margaret Tenzek of Salem presided at the guestbook register and servers were Jean Oesch and Alberta Hayes, both of Columbiana, Mary Gill and Mrs. Carmen Ieropoli, both of Lisbon.

Mr. and Mrs. Hendron are spending a month-long honeymoon in Miami, Fla. They will return to reside at the Edgewood Apartments. The bride is a 1966 graduate of Crestview High School and a sales service manager for Pittsburgh-Canfield Steel Corp. in Canfield. Her husband, a 1961 Salem High School graduate, is self-employed at the "House of Hendron's."

Zoe is a Greek name meaning life.

Notebook

"GET ACQUAINTED Night" was observed during Wednesday's meeting of the Nip 'N Tuk Tops Club in the Memorial building.

Mrs. Dorothy Lutz and Mrs. Virginia Slaved shared queen of the week honors and each received a rosebud and fruit basket. Kops prize went to Mrs. Peggy Higgins.

Queen of the month will be crowned during the next meeting on Wednesday at 6:15 p.m. in the Memorial building.

MRS. DAVID KELLER and Mrs. Joseph J. Hurray shared honors in bridge when Mrs. Robert Love entertained members of her card club at her home on E. 6th St. Wednesday night.

Mrs. Sherman Myers was a guest.

Hostess used an olive green and yellow color scheme in appointments when lunch was served.

Next meeting is May 18 at the home of Mrs. L. C. Ospeck on Kent Rd.

SPRING RALLY of the Bethany Women's Missionary Fellowship of the General Association of Regular Baptist Churches in North-eastern Ohio will be held Tuesday at 10 a.m. at the First Baptist Church of McDonald.

Mrs. Howard Street, veteran missionary to Africa, will be guest speaker. The all-day meeting is open to all interested women.

DINNER WAS SERVED to 96 members and guests at the semi-annual meeting of the Columbiana County Retired Teachers Association at the East Fairfield United Methodist Church recently. Women of the church served.

James Steer of Carrollton was the principal speaker and showed slides of his work in Japan.

Mrs. Clara Reeves, social chairman, announced the next meeting will be at Heck's in Columbiana Sept. 18.

"AFTER EASTER What?" was the program theme of Mrs. J. L. Getz during the recent meeting of the Hannah Gallagher Group of the First United Methodist Church.

During the business session conducted by Mrs. E. G. Heston plans were made for a dinner meeting at Copeland Oaks May 12. Members are to meet at the church at 11 a.m. The Mother-Daughter dinner will be May 5.

Mrs. N. L. Reich, devotional chairman, read scripture and a poem, "The Bridge Builder."

Mrs. L. W. Sanders and Mrs. Heston served refreshments at a table centered with a yellow floral arrangement.

MRS. HARRY KYSER was feted with a baby shower at Wednesday night's meeting of the Gad-Abouts Club at the home of Mrs. William May Jr.

Games of Yahtzee and "500" were enjoyed with prizes won by Mrs. Lee Chaffee, Mrs. Francis Maretich, Mrs. Charles Grimm, Mrs. Tom Hall, Mrs. Richard May and Mrs. Jerry Wagner. Mrs. Hall won the special prize.

Next meeting is May 19 at 7 p.m. at the home of Mrs. James R. Johnson on South Ave. Ext. in North Lima.

NAMED TO COMMITTEE

LISBON —Charles Gause of Guilford Lake has been named to the State County Commissioners Association standing committee on highways.

The appointment was announced Thursday by Carl E. Mauntel, association president, and by Stanley Cann, Clermont County commissioner who is chairman of the committe.

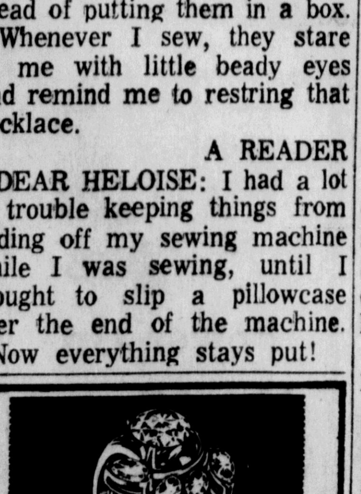

HIBISCUS $350 TO 1250
WEDDING RING 200
Choose Wisely
Choose Keepsake
The Engagement Ring with the Perfect Center Diamond
from $75.00 to $2,500.00
DEANS
Your Authorized Keepsake Jeweler... 515 E. State St.

Money For Rent
1st NATIONAL BANK

Sew now
100% Rayon
GEORGETTE
45 Inches Wide $1.69
Ideal for Prom Dresses
New Fabrics
Arriving Daily
Come In and Browse.
HOUSE OF FABRICS
138 S. Broadway
Salem, Ohio

Think Before Your Next Move . . .
The House of Enchantment brings a touch of the old world English Charm plus modern convenience and a sensible living design . . Watch for the Viewing date!
OTHER HOMES FROM $23,800 TO $36,000
NOW OPEN FOR YOUR INSPECTION.
McNEAL CONSTRUCTION Inc.
BUILDER EXCAVATOR
DIAL 337-3764

People You Should Know

'Coed Moms' At Kent State Branch

Top photo (l. to r.) shows Eleanor Jesko, Madalyne Pauley, Lois Votaw and Jean Wright with a KSU Branch official. Lynda Zellers and Amy Purrington confer in the bottom picture.

By MARGARET SMITH

Women in droves are exchanging kitchen for classroom, cookbook for text book and housework for homework as they join their children and head back to college to become coeds again.

The day was when women married and became housewives forever unless pressed into work by widowhood or other tragedy. Few ever thought of going back to school after marriage, and a mother in college would have been a rare sight indeed.

Now, for a variety of reasons, moms are very much a part of the scene as they mingle with long-haired youth on campus, and are found in even greater numbers in branch colleges.

-:-

SALEM BRANCH OF Kent State University has been a godsend to many local women who want to further their schooling, because it is so accessible, because it offers night classes and because they can "get their feet wet" by trying a few courses before deciding whether or not to take the plunge into full-time education and go for a degree.

After all, for most of them it has been years since their studying days, sometimes as many as 15 or 20, and getting back into the learning habits, text books and exams poses quite a challenge.

What would make a woman with five children and a home to take care of go back to school? The reasons are as varied as the students themselves, but several basic ones are common to more than a few of them.

'When the youngest went off to school, I found extra time I had forgotten existed," say most, "and I had to find something constructive to fill it."

"I'd always intended to go back. I quit to get married, and never gave up the idea of returning some day," is another common response.

The reply heard most often to the question of why, however, is "With kids to send to college, where could I get a good job without an education?" And the skyrocketing cost of colleges today requires the cooperation of both parents in many families.

Educations Interrupted

Perhaps typical among the great number of returning mothers is Lois Votaw, who had her education interrupted when she married her husband, Ed. When the youngest of their five children started to school and the oldest got closer to college age, she realized she not only had to, but wanted to help out.

"I couldn't see that I was qualified to do anything but 'domestic' work, because that's all I'd been doing for 17 years," she laughs, so she started classes at the Branch about three years ago in the evenings.

Now with her last two years to go, she is headed toward a career in education.

Madalyne Pauley, who with her husband, Thomas, operates Ponderosa Park, started back to classes last fall, taking home economics education, concentrating in business and clothing construction.

"We have four children, the youngest three years old, and although I'm not eager to work full time while they're so young, I wanted to have something to fall back on if ever I needed it. Anyway, learning something useful is more rewarding than joining clubs," she believes.

Teach'ng is Ambition

With Amy Purrington, it was a long-standing desire to teach that drew her back to the classroom two years ago, with the full approval and cooperation of her husband, Dick.

That, plus the fact that the youngest of their five children had started to school, the oldest was in college and another close to entering, and she felt she could contribute to getting them all through their higher education.

Amy left the University of North Dakota to take a wartime job years ago and says happily, 'After being out of touch so many years, there is pure enjoyment in being back in the stream of learning again."

"We old-timers take a lot of kidding at first. We're lumped into the little old lady in tennis shoes' category by the young students," she laughs.

"Now, however, we meet on a more common level and I'm every optimistic about communications between generations. They listen more, and of course, it behooves us to listen as well."

Amy is an honor student concentrating on high school social studies and would like to teach in Salem.

Ruth Coe, wife of Tom Coe, left school after three years as a sociology major when she married, and started in 1968 taking courses with an eye to a degree in education.

With four children, the oldest at Ohio State and the youngest six years old, Ruth tries to schedule night classes and says the work is "challenging, exciting and very satisfying."

"I like using my mind," she states, "and what I'm learning is also helping me raise my family."

Re-Learning to Study

Jean Wright is another mother of five who responded to the call when her youngest started into first grade in 1967. She plunged into full-time classwork in education with phys ed and biology majors and will graduate in August.

Now on campus, she is student-teaching in Lisbon High School and will teach in the elementary school five weeks in order to receive her dual certification. Her studies have earned her a membership in Kappa Delta Pi, secondary education honorary society.

Jean had married Ray Wright after high school and had been away from studying 16 years, but says about going back, "I practically had to start all over, but I've had a ball!"

A desire to know what her four children "are going through in school," was the motivation that sent Eleanor Jesko back to her studies.

With a partial education at Western Reserve before marrying Howard Jesko, she started last September to take some classes in mathematics and science, "just to brush up and catch up with the children." She would like to do substitute teaching and tutoring with the knowledge gained.

Lynda Zellers is working for her bachelor's in psychology, then will go for her master's in social work, and with two youngsters, six and four years old, has managed to make the dean's list.

Lynda says she has always wanted to go back since she left Ohio State and University of Wisconsin classes, married Ron and had their two children.

The Quaker Day Care Center has been her big help in enabling her to carry a full-credit load.

On to Graduate Work

Marguerite Miller, another mother - student, graduated with honors in elementary education in December from Kent State and is now working on her master's degree working in reading specialization. She started in 1968 and has gone summers, nights and Saturdays.

There's no kidding anyone, it isn't all beer and skittles juggling a home, family and studies all at once. But most returnees agree having the Branch here in Salem with its smaller classes and personal contacts with professors are plus factors in starting back, and the encouragement from the administration is boundless.

Although studying and concentrating comes hard at first, the women have discovered that after a period of adjustment, it was actually easier than when they were first in college because now their goals are in sight and the experience of their years gives them an additional dedication.

Priorities have to get rearranged for a time, and as one mom confesses, "I'm not baking any cookies!" But the families seem to understand, and even say with some degree of pride, "My Mom's a Coed!"

Man Forged Check, Goes To Prison

LISBON — Jim Dillon, 31, of Macklin Rd., New Waterford RD, was sentenced to 1 to 20 years in the Ohio Penitentiary Friday by common pleas Judge Raymond Buzzard for forging and passing a $300 check April 24, 1970, in East Palestine.

Judge Buzzard overruled Dillon's motion for a new trial and denied his motion for investigation for probation.

A common pleas court jury last Feb. 24 convicted Dillon of forgery. In overruling the motion for a new trial, the court found from a review of the evidence that there is sufficient evidence in the record from which the jury might well have found that the defendant intended to defraud the Union Commercial Bank and that he knew at the time he cashed the check that it was a false and forged check."

The judge granted probation for five years to Richard O. Beckwith, 19, Hammondsville RD 1, for burglaries Nov. 19 at John Mathias' building and Nov. 21 at William Sandoe's housetrailer, both south of Highlandtown.

Beckwith was returned from the state reformatory at Mansfield for the hearing yesterday. Columbiana County surrendered him to Jefferson County after he was indicted here and Jefferson County subsequently sentenced him to the reformatory for an offense in that county. He will be returned to Mansfield.

Complaints Filed Against 3 Boys

"Unruly Child" complaints have been filed in juvenile court against three Salem boys, two 16 and one 15.

Probation Officer Cornelius Csepke alleges the boys 'in the late evening hours of April 4 on S. Lincoln Ave." committed assault and battery on Kenneth A. Warner, 510 Franklin Ave., and Raymod F. Julian, 458 Washington Ave.

Arraignments are indefinite. Juvenile Court Judge Louis Tobin has been assigned by the chief justice to handle probate court cases in Cuyahoga County for the next two weeks.

Washingtonville

By ESTHER STOUFFER

County Line Tops Club met at the Methodist Church with 15 members present. Mrs. Agnes Sunderman was "Tops Queen for the Week," and Mrs. Linda Black was "Kops Queen of the Week."

Mrs. Howard Stouffer entertained the Jolly Eight Club with Mrs. Melvin Boston as a guest. Honors in euchre were awarded to Mrs. Adin Harmon, Mrs. Boston, Mrs. Clark McCowin and Mrs. Howard Feicht. Mrs. William Grim will entertain the club in two weeks in her home in Salem.

Pythian Sisters met with 12 members present and M.E.C. Iona Wisler presided. Officers practiced for their annual official visit of the district deputy grand chief, Mrs. Martha Peters of East Palestine May 4.

The benefit auction sponsored bv the Ladies Auxiliary and Volunteer Firemen has been changed from May 8 to May 13 at 6 p.m. Lunch will be served by the Auxiliary, with proceeds used to buy new fire equipment.

PEOPLES
SERVICE
DRUGSTORES
Salem, Ohio
LOW DISCOUNT PRICES on all Prescriptions

Special Service and Care
We Offer . . .
Draperies - Slip Covers
Free Moth Proofing
1 Hour Martinizing Service.
Custom Cleaned and Finish
STORE HOURS 7:30 to 6:00 O'clock Monday, Tuesday, Wed., Thurs., Sat. 7:30 to 8:00 — Fridays
Lou Groza DRY CLEANING
576 E. State Phone 332-4105

GM Hikes Prices On Four Automobiles

DETROIT (AP) — General Motors increased prices on four of its car lines Friday, adding between $116 and $439 to them as it made items like power steering and automatic transmissions standard in many models.

It was the fourth time this model year that GM had hiked price tags.

The latest price changes affect full-size Chevrolet and most Pontiac, Oldsmobile and Buick, but no Cadillac model.

North Benton

Tom and Jim Mick were among Boy Scouts of Troop 153 who assisted in a clean-up of roadsides recently. Scouts had dinner at Ruritan Park in Beloit.

Dianne Balogh and Nancy Keene attended Future Homemakers convention in Columbus, when Dianne received state homemakers degree from the Southeast chapter. Nancy was one of the voting delegation.

Mrs. Dora Hartzell is home after spending the winter with her children. Staff Sgt. Larry Hartzell of Minott, N.D., will visit her in June before visiting his twin, S.S.G. Harry Hartzell in Virginia, and reporting to a new assignment in the Philippines.

Mr. and Mrs. Ralph Bostwick accompanied their son, Dana, to the naval base in Charleston, S.C.,

Common Pleas Court

COMMON PLEAS

Divorces Asked

Marcella Marks vs. Clyde E. Marks Jr., Salem RD 3; extreme cruelty.

Samuel S. Drakulich vs. Margaret L. Drakulich, Lisbon RD 2; same.

Pauline V. Riley vs. John T. Riley, Glenmoor, East Liverpool; gross neglect.

Divorce Granted

Dorothy L. Sposetta from Joseph F. Sposetta; gross neglect; separation agreement approved.

New Entries

Brenda Mae Heiney vs. Robert L. Heiney; certified to juvenile court.

Helen M. Grubbs vs. Newton J. Grubbs; parties reconciled; case dismissed.

Margie E. Gott vs. Robert W. Gott; court finds defendant in contempt and sentences him to 10 days in the county jail; sentence suspended on condition defendant pays $200 of arrearage within 30 days and the balance at the rate of $10 a week.

Goldie L. Butts vs. Robert E. Butts; court finds defendant in contempt and sentences him to 10 days in the county jail; sentence suspended on conditions imposed.

Linda L. Shellinger vs. David Shellinger; custody of minor child awarded to plaintiff; defendant ordered to pay $40 a week toward support during pendency.

Robert J. Veness Jr. vs. Rita L. Veness; court grants change of custody of minor son to defendant on a temporary basis and orders plaintiff to pay $20 per week toward support.

Pauline V. Riley vs. John T. Riley; defendant ordered to pay $30 a week toward support of plaintiff and minor child during pendency.

Dolly M. Ford vs. Warren E. Ford; by agreement of parties, it is ordered that plaintiff shall have custody of minor child; defendant is to pay $30 a week toward support.

Marcella Marks vs. Clyde E. Marks Jr.; defendant ordered to pay $40 a week toward support of plaintiff and child during pendency

Samuel S. Drakulich vs. Margaret L. Drakulich; temporary order for alimony submitted and approved.

Ramon Nadzam, 8, by his father, Ramon J. Nadzam, Monaca, Pa., vs. Dorothy L. Cope, Winona; action for $2,500 for injuries boy allegedly received when he was struck by a car driven by defendant May 31, 1969 ,at Spring Valley Park in Columbiana County.

The City Loan & Savings Co., East Palestine, vs. Charles and Betty McIntosh, 217 S. Market St., East Palestine; action for $1,272.58 claimed due on promissory note.

Joseph Raneri, a minor, Lisbon RD 3, by his mother, Louise Raneri, 644 Beaver St., Midland, Pa., and Salvatore Raneri, 241 Ridge St., Leetonia, vs. Richard Lee Jennings, Lisbon, and Gosney Co., Inc., Columbiana RD 2; action for $51,612.39 as result of motorcycle-pickup truck collision May 16, 1970, on Route 344 in Columbiana county: $45,000 for injuries received by minor plaintiff who was operating motorcycle, $6,257 for plaintiff Louise Raneri for her expenses and loss of her son's services, and $355.39 for damage to motorcycle owned by plaintiff Salvatore Raneri.

A nation must be capable of tenacious solitude.
—Foreign Minister Abba Evan of Israel.

SHOP at SALEM
IGA
FOODLINER
SALEM'S INDEPENDENTLY OWNED SUPER MARKET
1909 N. Ellsworth

A Letter . . .
TO PARENTS

Nowhere in all the world can you find another boy like yours. The way he walks, smiles, carries his head and responds to a pat on the back is completely different from that of other boys. His latent talent and his potential for development are unlike that of other boys.

And his greatest future lies not in making him like others — but in keeping him as he is, encouraging him to develop his individuality.

School officials and youth leaders are recognizing this truth. They are placing more and more emphasis on giving a child good guidance — but at the same time, providing him with the freedom to create and develop on his own — thus preserving and strengthening his own individuality.

One of the finest ways for a boy to develop and grow on his own is through his Newspaper Business. With proper guidance from his parents, he will be able to improve his ability, to meet and deal with people, to make and keep friends, to profit by mistakes, to persevere until success has been achieved.

Perhaps in no other way can a boy — on his own responsibility — learn so much, so well. What he learns will make him a strong, rugged individual, capable of standing on his own two feet, facing the future with enthusiasm and confidence.

As a parent, it is your happy privilege to encourage him to make the most of this opportunity.

We may have openings in your neighborhood soon.

Clip Coupon Below and Mail to Circulation Department

The Salem News.

Son's Name ________________ Age ________
Address ________________ Phone ________
City ________________
Parents
Signature ________________ Date ________

Cleveland Beaten 5-2, McDowell Walks 9 Batters

Royals Get 3 Runs In 4th

Tribe Now Last In AL Standings

KANSAS CITY (AP) — In a national magazine this month, Cleveland pitcher Sam McDowell predicted he would win 30 games this year. After Friday night's 5-2 defeat by the Kansas City Royals, he may revise his estimate.

Last year's 20-game winner walked nine men, including three with the bases loaded to force in runs, in the 5 1-3 innings he pitched. He took his third defeat without a victory this season.

The 29-year-old left-hander only gave up one hit but he was unhappy with the outing.

"It doesn't make any difference whether I had a one-hiter, no-hitter or 4,000-hitter," the Pittsburgh native said. "I had rouble all the way and never could throw a strike.

"I couldn't get the ball anywhere near the plate. The plate must have been moving," said McDowell, who personally outhit the Royals 2-1 during his appearance in the game.

McDowell's downfall came in the fourth. Bob Oliver walked anl then Dennis Paepke singled. After geting a foil out. McDowell issued walks to E Kirkpatrick, Rerry May, Dick Drago and Frank Patek.

The Royals clinched the game in the eighth on Patek's two-run single.

Cleveland scored in the third when McDowell singled in Ted Ulaender, the first hit off Drago 3-1. Ulaender scored the Indians second run in the seventh on pinch-hitter Gomer Hodge's single.

Drago was pleased with his performance. "My pitches were moving real good," the 26-year-old righthander said. "In fact, there were times when it was moving too good."

In the Cleveland clubhouse, McDowell was dejected. "I couldn't do anything right," he said. "It's been that way most of this spring.

"I was disgusted with myself."

TED UHLANDER of Cleveland is safe at home on a single by Sam McDowell in the third inning of game with Kansas City Royals. Catcher Jerry Mavis of the Royals is too late with the tag to get Uhlaender. Kansas City won 5-2. (AP Wirephoto).

Anderson, Foster In Title Bout

By HUBERT MIZELL
Associated Press Sports Writer

TAMPA, Fla. (AP) — History says 3-1 favorite Bob Foster will knock out Ray Anderson within four rounds tonight and retain his share of the world light heavyweight championship.

"I'll floor him quick as possible," promised the 32-year-old Foster. 'Anderson's had that mouth open all week. I just might fill it up with a left hook."

The scheduled 15-rounder will be nationally televised by American Telesports Network, which has more than 100 markets contracted for boxing's return to prime time television. Air time is 9:30 p.m., EST at Curtis Hixon Hall.

ATN plans a one-a-month series of Saturday night bouts.

Foster is defending for the sixth time the crown he won almost three years ago from Dick Tiger. Only Mark Tessman, a kayo victim in the 10th, has lasted past the fourth since Bob became king.
his last six fights, but has a career record of 33-5-1 with 24 knockouts. Foster is 42-5 with 36 kayos, including 13 in a row before being decked himself in

Anderson, 26, has lost four of the second round against heavyweight king Joe Frazier last November.

Players Drafted For Class E Loop

Boys drafted for Class E division of the Salem Junior Baseball Leagues this summer are Local 3816, Warren Barnes, David Warren, Tom Jesko, David Callahan, Ed Finn, Mark Lederle, Randall Ellis, Mario Carreon and John Botu.

Electric Furnace picked up Mark Rohaley, James Wolfe, Jeffrey Gray, Dave Pond, Mark Stillwell, Desi Rickman, Steve Davis and Brent Tice.

Paul Headland, Leonard Batcha, Ron Chamberlain, Rick Utterback, William Leeper, Gary Eshler, John Morrison, Gene Dixson and James Watterson are to report to Local 3372.

Jack Scullion, Dale Miller, Hollis Saunders, Clifford Muhleman, Paul Kenney, James Simpson and Mickey Miller were drafted by Elks.

Practice schedule for Class E teams next week at Centennial follows:

Monday
Local 3372, 6 p.m.
Tuesday
Local 3816, 6 p.m.
Wednesday
Electric Furnace, 6 p.m.
Thursday
Bliss, 6 p.m.
Saturday
Electric Furnace, 10 a.m.; Bliss, noon; Local 3372, 2 p.m.; Local 3816, 4 p.m.

Nicklaus, Barber Remain Tied For 1st In Tourney

By BOB GREEN
Associated Press Golf Writer

RANCHO LA COSTA, Calif. (AP) — Jack Nicklaus, tied for the lead for two consecutive days, is far from satisfied with his performance in the $165,000 Tournament of Champions.

"I've got to believe that I'm going to start playing better," Nicklaus said Friday after managing a one-under-par 71 for 140.

He was tied at that figure with veteran Miller Barber, who also had a 71. They had been tied at the end of 18 holes at 69.

One stroke back, at 141, was South African Gary Player, who also had a 71. Masters champ Charles Coody, who had the day's best round, a 68, and Australian Bruce Devlin, 70, were tied at 142.

Gene Littler, Dave Stockton and defending champion Frank Beard were at 143, leaving only eight players under par on the tough La Costa Country Club course, a 7,114-yard layout featuring extremely deep rough.

Arnold Palmer got into it several times en route to a 74-including a four-over-par 40 on the front side. He was five strokes off the pace at 145.

The 40-year-old Barber and PGA champion Nicklaus not only had identical scores, they had identical comments after 36 holes:

"I'm very, very fortunate."

"It was more like trapshooting than playing golf," said Nicklaus. "You know, scattergun.

"Actually, I played a little better than I did the day before. But I still hit a lot of bad shots."

Barber said the same:

"I'm just hitting my driver awful. Just awful. That drive on No. 1 may be the worst I ever hit.

"I blocked myself out. And I pushed it. And there was a slice on the end of it."

It led to a triple bogey seven. He put his second in a trap in front of the green, blasted across the green into the rough, chipped back across the green again, finally got on in five and two-putted for a seven.

He got one stroke back with a two-putt birdie on the next hole, ran in a 20-foot birdie putt on the seventh and got back to par for the day when he wedged to four feet on the eighth.

Barber picked off consecutive birds on the 11th and 12th, but bogeyed the 16th when he again drove into the rough.

Nicklaus also had trouble on the front side, taking three bogeys. He got two back with short birdie putts and turned in 37. He got back to par for the day when he hit an iron 4½-feet from the flag on the 11th and regained a share of the top spot with a two-putt birdie on the par five 12th.

Giants Blank Pirates 2-0

By HAL BOCK
Associated Press Sports Writer

It's been a feast or famine week for the Pittsburgh Pirates, but for Houston Astro fans, it was one big yeast feast night.

The Pirates, who socked Atlanta pitching for 17 runs in two days earlier in the week, were blanked for the third time in eight games Thursday night when San Francisco's Steve Stone beat them 2-0.

The Astros, meanwhile, dropped a 3-2 decision to Montreal, but the fans, guzzling up beer at a nickel per cup, hardly noticed.

Elsewhere in the National League Friday, New York struggled 12 innings to edge Chicago 7-6, Philadelphia topped St. Louis 8-6, and Los Angeles shut out Cincinnati 3-0. San Diego's game at Atlanta was rained out.

Stone scattered five hits against the slugging Pirates and earned his first major league victory. He also drove in one of the Giant runs when he coaxed a bases-loaded walk from loser Luke Walker.

Astro fans were exhilirated by the Houston promotion offering beer for 5 cents a cup. Fans flooded the stadium switchboard all day, asking when the gates would open, and they were still on line for beer 15 minutes after the game was over.

"It meant 10,000 more fans tonight," said Wayne Chandler, the Astro publicist, surveying the crowd of 25,430. 'Yes, I have to think we will have another nickel beer night."

As for the ball game, Rusty Staub rocked Don Wilson for a two-run homer and Carl Morton, with last out help from Mike Marshall, set Houston down on six hits for Montreal's victory.

Joe Lis and Willie Montanez ripped solo homers in the last two innings and Philadelphia topped St. Louis. Lis' homer, which broke a 6-6 tie, was his third hit of the game. Deron Johnson and Denny Doyle also homered for the Phillies and Joe Torre connected for the Cardinals.

Claude Osteen limited Cincinnati to five hits and pitched the Dodgers past the Reds. Manny Mota, Willie Davis and Richie Allen bunched singles in the fifth inning for the only run Osteen needed. Then Mota and Allen walked and Steve Garvey's ninth inning double produced a pair of insurance runs.

Ken Singleton's 12th inning single drove home the Mets' winning run against the Cubs. Singleton had tagged a two-run homer earlier in the see-saw game. Hal Breeden hit his first major league homer for Chicago.

Colonels Knock Off Squires 115-107 in ABA Playoffs

By BILL BASKERVILL
Associated Press Writer

HAMPTON, Va. (AP) — For whipping up a winning mixture, just add two blonde-haired kids from the University of Kentucky and a wiley veteran who's been around.

Dan Issel and Mike Pratt joined the Kentucky Colonels as very rich rookies this season after plying their multifaceted basketball skills at Lexington for three years.

Cincy Powell of Portland had played with a mediocre American Basketball Association team in Dallas since the ABA's inception, but was traded to Kentucky this season.

All three combined Friday night to spark the Colonels to a bitterly fought 115-107 victory over the Virginia Squires in their best-of-seven Eastern Division playoff finals.

The victory gave Kentucky a 3-2 margin with the sixth game scheduled tonight at Louisville.

Meanwhile, Utah, holding a 3-2 lead over Indiana in the ABA's Western Division, will try to wrap things up at Salt Lake ity tonight.

Issel kept his cool to score 3 points and grab 15 rebounds, despite picking up three first-quarter fouls.

The hotly contested, highly physical game, which at times resembled a shoving match, finally exploded late in the third quarter when Kentucky's Jim Ligon and Virginia's Jim Eakins square off as the Squires were in the process of destroying the Colonels' 13 points halftime lead.

Both benches emptied and a few more punches were thrown before order was restored and the game was allowed to continue.

Virginia, with Charlie Scott finally getting hot, closed the margin to 86-84 before Issel, Powell and Pratt took over.

The three accounted for all but two of Kentucky's final 26 points over the last eight minutes, with Issel putting in 10, Powell eight and Pratt, who came off the bench, six.

"I just hope I have one more good game in me," Issel said in reference to tonight's affair.

Virginia Coach Al Bianchi stoically viewed his team's defeat. "We let them off the hook. Now we gotta go out there and win."

Salem Golfers Bow To United 5½-3½

Ed Pukalski, Salem High School's outstanding junior, fired a 39 to take medalist honors as the Quakers dropped a 5½-3½ decision to United in a match at Ryan's course in New Garden Friday.

The Quakers lost for the third time in six contests. Fred Safreed carded 44 and Bob Long and Ken Juhn had 47s.

Ron Bielski and Doug Clark shared scoring honors for the Golden Eagles with 44s. Fred Wright and Tom Polen had 45s.

Columbiana Wins Over EL Golfers

Ted Ossoff fired a one-under-par 34 to spark Columbiana High School to a 6½-2½ victory over East Liverpool in a match held at Valley course in Columbiana Friday.

It was the sixth victory in seven outings for the Clippers, while the Potters dropped their fourth game in 10 tries.

Steve Hunt chipped in with a 38 for the Clippers and Dan Reash and Dave Peterson had 40s.

Ralph Heffner collected a 38 to pace the Potters. Bruce Davis had 40, Andy Petrick 43 and Ken Calhoon 49.

Columbiana takes on South Range at Valley Tuesday at 4 p.m.

Sports
8 THE SALEM NEWS Saturday, April 24, 1971

Cincy Shut Out By Dodgers 3-0

CINCINNATI (AP) — Claude Osteen loves to come home to pitch against the Cincinnati Reds, especially when he wins.

He was outstanding," said Red Manager Sparky Anderson after Osteen shut out his club 3-0 Friday night giving the Dodgers their fourth win in a row.

'He could beat anybody on a night like this."

Osteen, a native of nearby Reading, Ohio, had a full cheering section of his own from Reading High School in the stan as he set the Reds down with only five hits.

It's always a challenge to be in Cincinnati," said Osteen, 3-2, "It's easy to get myself up when we play Cincinnati. I don't have any animosity but it's just coming back to your home town."

'I had my best control of the season, especially the fast ball," said the left hander who struck outsix and walked none.

The most tense moment for me was in the eighth inning with Frank Duffy on first and Lee May came up to pinchhit. I went 0-3 being very careful then made two good pitches for strikes. Then I threw low hoping he'd hit into a double play and that's what he did."

May came up to pinchhit. I went 3-0 being very careful then made two good pitches for strikes. Then I threw low hoping he'd hit into a double play and that's what he did."

May madeh is first appearance of the season since suffering a knee injury in spring training.

'I don't care how bad his leg is," said Osteen, I just worry about that bat in his hand."

Jim Merritt, making his second start, held the Dodgers hitless through the first four innings then was relieved in the seventh after giving up six.

I felt good, I'm satisfied I went seven, My control was a little off," Merritt said, I'll be ready to pitch nine innings next time out."

Richie Allen's line drive off the glove of Tommy Helms scored Manny Mota in the fifth. Mota and Willie Davis were on base after successive singles.

Steve Garvey iced the game with a two-run double following walks to Motaa nd Allen in the ninth.

'We're just not scoring," said Sparky Anderson whose team is now 4-9 on the season.

"You can't take anything away from the boys though, because they're really trying hard."

The Majors

Today's Baseball
By The Associated Press

National League

East Division

	W.	L.	Pct.	GB
Montreal	6	4	.600	½
St. Louis	10	7	.588	—
New York	7	5	.583	½
Pittsburgh	9	7	.563	½
Philadelphia	5	8	.385	3
Chicago	5	11	.313	4½

West Division

	W.	L.	Pct.	GB
San Francisco	13	4	.765	—
Atlanta	8	6	.571	3½
Houston	9	8	.529	4
Los Angeles	9	8	.529	4
Cincinnati	4	9	.308	7
San Diego	3	11	.214	8½

Friday's Results
Montreal 3, Houston 2
New York 7, Chicago 6, 12 innings
Philadelphia 8, St. Llouis 6
Los Angeles 3, Cincinnati 0
San Francisco 2, Pittsburgh 0
San Diego at Atlanta, postponed, rain

Saturday's Games
New York (Gentry 1-2 at Chicago (Pappas 2-1).
San Francisco (Bryant 1-0) at Pittsburgh (Johnson 1-0).
Los Angeles (Sutton 0-2) at Cincinnati (Simpson 0-0).
San Diego (Phoebus 1-2) at Atlanta (Jarvis 0-2), night.
Montreal (Renko 2-0) at Houston (Blasingame 2-1), night
Philadelphia (Fryman 0-2) at St. Louis (Reuss 1-2), night

Sunday's Games
New York at Chicago
San Francisco at Pittsburgh
Los Angeles at Cincinnati, 2
San Diego at Atlanta, 2
Montreal at Houston
Philadelphia at St. Louis

American League

East Division

	W	L	Pct.	GB
Baltimore	9	4	.692	—
Boston	8	6	.571	1½
Washington	8	7	.533	2
Detroit	6	8	.429	3½
New York	6	8	.429	3½
Cleveland	5	8	.385	4

West Division

	W	L	Pct.	GB
Oakland	13	5	.722	—
California	8	8	.500	4
Milwaukee	7	7	.500	4
Kansas City	7	9	.438	5
Minnesota	6	9	.400	5½
Chicago	6	10	.375	6

Friday's Results
Baltimore 8, California 2
Kansas City 5, Cleveland 2
Oakland 9, Detroit 2
Boston 7, Chicago 1
New York 7, Minnesota 3
Milwaukee 4, Washington 0

Saturday's Games
Chicago (Johnson 2-2) at Boston (Nagy 0-0).
Minnesota (Hall 0-2) at New York (Bahnsen 1-2).
Cleveland (Foster 1-0) at Kansas City (Hedlund 1-0).
Detroit (Coleman 0-0) at Oakland (Hunter 1-2).
Milwaukee (Krausse 0-2) at Washington (Cox 0-2), night.
Baltimore (Cuellar 1-0) at California (Murphy 1-2), night.

Sunday's Games
Chicago at Boston
Minnesota at New York
Cleveland at Kansas City
Detroit at Oakland
Milwaukee at Washington

SOLUNAR TABLES
WHEN TO FISH OR HUNT
by Richard Alden Knight

The schedule of Solunar periods, as printed below, has been taken from Mrs. Richard Alden Knight's SOLUNAR TABLES. Plan your days so that you will be fishing in good territory or hunting in good cover during these times, if you wish to find the best sport that each day has to offer.

The Major Periods are shown in boldface type. These begin at the times shown and last for an hour and a half or two hours thereafter. The Minor Periods, shown in regular type, are of somewhat shorter duration.

Use Eastern Daylight Saving Time.

	A.M.		P.M.	
Day	Minor	Major	Minor	Major
Sun.	5:25		6:00	12:10
Mon.	6:20	12:40	6:55	1:10
Tues.	7:25	1:40	7:50	2:15
Wed.	8:30	2:50	9:00	3:20
Thurs.	9:35	3:50	10:00	4:20
Fri.	10:35	4:50	11:00	5:20
Sat.	11:35	5:55		6:15
Sun.	12:05	6:45	12:30	7:05

Crestview Golfers Lose To Palestine

Chuck Holman posted a 38 to spark East Palestine to an 8½-victory over Crestview in a match at East Palestine Country Club yesterday.

Tim Bell chipped in with a 40 for the Bulldogs who are now 4-2 for the season. Al Forrence and Floyd Switzer had 41s.

Dan Gorby led the Rebels, now 0-5, with a 42. Albert Houp netted 47 and Bud Crup and George Bush had 50.

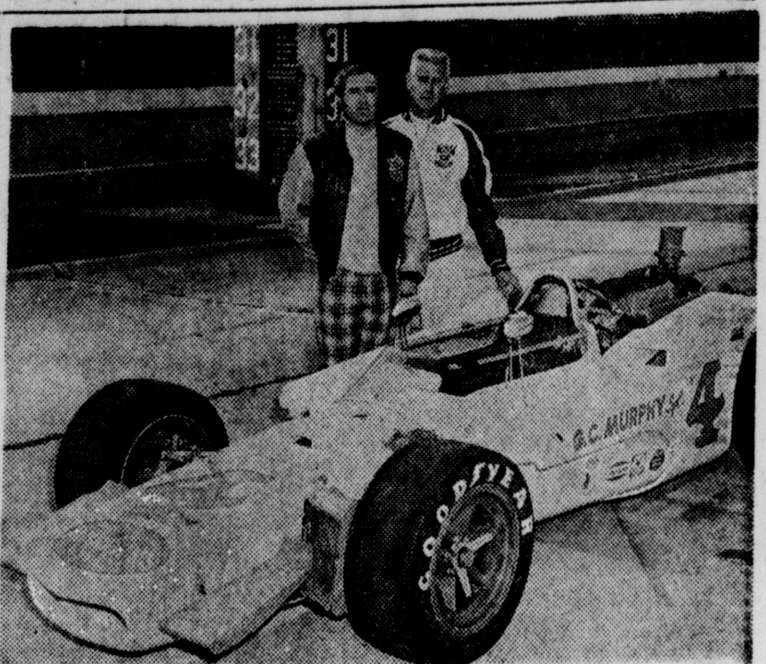

MIKE MOSLEY (l.) will drive this G. C. Murphy Special in the Indianapoliss Motor Speedway Memorial Day. A. J. Watson, builder of the car, is (r.) The car will also race in other events during the season.

Senators' McLain Tossed Out As Brewers Post 4-0 Victory

By KEN RAPPOPORT
Associated Press Sports Writer

Denny McLain says umpire Art Frantz needs an eye examination. However, there's nothing wrong with his hearing.

The Washington pitcher chided Frantz once too often for his calls behind the plate in Friday night's game with Milwaukee and had to take an early shower.

"He used abusive language," said Frantz. "I told him to watch his language or I would throw him out. He didn't ... and I did."

McLain's uneasy exit came in the sixh inning after the Brewers scored all the runs in their 4-0 victory.

The controversial McLain said he "never said anything directly to Mr. Frantz until he threw me out."

What did he say then?

"I remember what I said—and I know it was nothing nasty," said Dennis the Menace.

After their tete-a-tete, the swaggering right-hander strolled off the mound anl fired the baseball into the stands.

Elsewhere in the American League, Boston bounched Chicago 7-1; New York clubbed Minnesota 7-3; Kansas City defeated Cleveland 5-2; Baltimore walloped California 8-2 and Oakland stopped Detroit 9-2.

McLain, who pitched hitless ball for five innings, got in trouble in the sixth. After he got the heave-ho, it was all Milwaukee's show as rookie Bill Parsons and reliever Ken Sanders combined for a seven-hitter against the Senators.

George Scott gave Boston a quick jump with a three-run home run in the first inning and Sonny Siebert provided the clutch pitching. Siebert settled down after a shaky start, surviving five of Chicago's 11 hits in the first two innings.

"Normally, in a game like this, I give up a lot of runs and am out of there early," said the 34-year-old right-hander. "I didn't throw good, but they didn't hit the ball good, either."

Hot-hitting Bobby Murcer knocked in three runs with a homer, single and triple and Steve Kline pitched a five-hitter for New York.

BEER & WINES
We Stock Both 3.2 and 7% Beer For Carryout
Domestic & Imported Wines—Champagne and Beers!
SUPERIOR MILK
Full Gal. 99c
Open Mon., Through Sat. Until 10 P.M. Closed Sunday.
CRAWFORD'S DAIRY
CARRY-OUT
279 W. 4th St., Salem, O.

We're Number 2!
Let's Try Harder!
Salem has lost the number one position in Northeastern Ohio ... Let's get it back!
Give Blood Mon., April 26th
Between Noon and 6 P.M.
Salem Methodist Church
Free Big Shef and Coke plus a Chance To Win a $25 Bond or 1 of 4 Buckets of Chicken.
This Space Sponsored by Salem Auto Dealers Assoc.

ROBBYN KNOLL GOLF COURSE
Route 14-A and 534
Under New Management
WAYNE HYDE, Owner
Phone 584-2200
GOLFER'S SPECIAL
OPEN HOUSE Sat. & Sun. April 24 & 25

FREE COFFEE & DONUTS
18 HOLES GOLF $2.50
ALL DAY $3.50
(April 24th and 25th Only)
FREE DRAWING FOR ONE YEAR MEMBERSHIP
Drawing May 2, 1971
Winner Need Not Be Present
MEMBERSHIP SPECIAL
Single Membership $85 Family Membership $95
Offer Good from April 24th to May 2, 1971
NOTICE TO SENIOR CITIZENS
9 holes $1.00 18 holes $2.00
Offer Good All Season

Press Better Communicatio n With Students

State's Universities Anticipate Disturbances Before Year Ends

By JEAN ETSINGER
Associated Press Writer

COLUMBUS, Ohio (AP) — In the year since violence reverberated from Kent State to campuses across the nation, Ohio's state universities have made unprecedented efforts toward better communication with students.

Administrators hope to prevent campus disruptions. But they have also moved deliberately to strengthen campus security forces in numbers and competence.

Most have "contingency plans" to call on outside help in the event of violence this spring.

A survey by The Associated Press shows that administrators at most of Ohio's 12 state universities expect demonstrations on their own or other campuses before the school year ends.

University officials concurred, however, that disturbances would result from "outside concerns," mainly the war in Indochina, rather than campus issues.

As the spotlight trains on Kent State University, it prepares to commemorate last year's shooting death of four students. Four days of campus activities are planned, beginning May 1.

It's anybody's guess whether the peaceful approach will be practiced as well as preached. What happens at Kent State may influence the climate at other Ohio universities.

Ted R. Robinson, vice president for student affairs at Ohio State University, said, "Although I think the majority of students do not want them, I suspect we will have demonstrations this spring."

"Demonstrations will most likely occur," James Bond, vice president for student affairs at Bowling Green State University, echoed. "However, I do not foresee the degree of disruption experienced last spring."

If there has been any single positive result of last spring's disturbances, it is the coming together of students, faculty members and administrators in efforts to prevent new violence.

Such efforts at the University of Cincinnati have focused on 'the belief that good communication would eliminate the misunderstanding or frustration that might lead to disruptive activity as a means of expression," James Scully, dean of students, said.

Information centers with 24-hour telephone service to answer any and all questions have been or will be established at Cincinnati, Kent State, Ohio State, Ohio and Miami universities.

New publications to keep the campus community aware of administrative moves and other actions affecting the university have cropped up at Ohio University, Cincinnati and Kent State.

Ohio State, Ohio University and Cincinnati now have "ombudsmen," university employes whose fulltime job is to listen to students' grievances and try to resolve them.

Independently conducted student opinion surveys have been commissioned by Ohio State and Miami.

More than 1,625 students currently serve on 687 Ohio State University committees, an increase of 935 since last spring. About 3,700 faculty members sit on the same panels. At Ohio University, standing committees this year include 168 faculty members, 110 students and 74 administrators.

Rules for student behavior have been clarified, rather than tightened or relaxed, administrators said.

R. L. Hansford, vice president and dean of student services at the University of Akron, said, "changes which have been made call for students assuming greater responsibility for their conduct."

One major change results from the enactment last summer by the General Assembly of a law providing for immediate suspension or dismissal of students and university employes arrested in connection with campus disorders.

CINEMA COLUMBIANA
TORA TORA TORA!
NOW AT POPULAR PRICES!
Feature Nightly — 8 P.M.
Shorts — 7:30
Box Office Opens—7 P.M.
Matinee Sunday — 2 P.M.

MIDWAY DRIVE-IN THEATRE
Between Columbiana and East Palestine
TONITE — SUNDAY
LEE MARVIN
"MONTE WALSH"
A Real Western
A CINEMA CENTER FILMS PRESENTATION PANAVISION and TECHNICOLOR
A NATIONAL GENERAL PICTURES RELEASE GP
Co-Hit
NATIONAL GENERAL PICTURES PRESENTS
JAMES STEWART
HENRY FONDA
THE CHEYENNE SOCIAL CLUB
GP Box Office Opens 6:30
FEATURE TIMES TONIGHT
Monte Walsh—7:15 and 10:30
Social Club — 9 P.M. Only
SUNDAY
Monte Walsh — 8:15 Only
Social Club — 10 P.M. Only

PARK AUTO THEATRE
RTE. 62 — ALLIANCE, O.
NOW SHOWING!
"VALDEZ IS COMING"
GP COLOR by DeLuxe United Artists
"Hornet's Nest"
Color GP
Hit No. 3
BUENA SERA MRS. CAMPBELL
(Ends Sunday Night)

STATE 412 E. TUSC. Ph. 455-0885 BURLESK
SCOOP... OUR BIG SEMI-ANNUAL EVENT. Plus OUR REGULAR ROADSHOW
ONE WEEK ONLY! LIVE... ON OUR STAGE!
STRIP TEASE CONTEST
Angel Lamont
SEE THE SEXCITING BATTLE OF THE STRIP BLONDES-REDHEADS-BRUNETTES
ALL STAR CAST
PLUS FIRST-RUN ADULT MOVIES
7 DAYS 7 NITES
CONTINUOUS SUN. 1 TO 11 P.M. MON. thru THURS. 11 A.M. TO 11 P.M. FRI. & SAT. 11 A.M. TO 12 M.
2 BIG SHOWS ONE PRICE

TONIGHT THRU SUNDAY
SALEM DRIVE-IN Theatre
BOX OFFICE OPENS 7 P.M.
SHOCK AFTER SHOCK
BLOOD and LACE
at 7:30 & 11
GLORIA GRAHAME COLOR
ALLAN POE probes new depths of TERROR!
Vincent PRICE
CRY of the BANSHEE
at 9:20 Only
COLOR GP
AN AMERICAN INTERNATIONAL PICTURE

STATE THEATRE
TONITE at 7:00 ONLY
BROADWAY'S MOST HONORED PLAY IS NOW A MOTION PICTURE
20th Century-Fox Presents
The Great White Hope
PANAVISION Color by DE LUXE GP

PLUS TONITE AT 9:10
SUN. CONT. at 2:00, 3:50, 5:40, 7:35 & 9:30
move
it's pure Gould
Admission Adults 1.75
PANAVISION Color by DE LUXE R

Labor Department Reports Hikes In Production, Wages

WASHINGTON (AP) — Both the productivity of the nation's workers and their wages rose substantially the first quarter of this year, part of it reflecting a recovery from the auto strike late last year, the Labor Department reported Friday.

The gain in productivity was greater than the rise in wages, resulting in a slowing down of unit labor costs, it said.

Wage gains were greater than the rise in living costs, resulting in a large gain in purchasing power, it added.

"For the private economy, output per man-hour increased at an annual rate of 5.3 per cent, while for the nonfarm sector, the advance was even larger—5.9 per cent," the report said.

"Productivity in the nation's factories advanced by 8.7 per cent, stimulated by a jump of 11 per cent in production," said the report by the Bureau of Labor Statistics.

It said that compared with the first quarter of last year, output per man-hour in the private economy rose 3.3 per cent, about in line with the average annual rate of increase over the past two decades.

'The large increases in output per man-hour tended to hold down the advances in unit labor costs despite a very sharp rise in hourly compensation," it added.

Unit labor costs in the private economy rose at an annual rate of 3.9 per cent. Hourly compensation, however, increased at an unusually large rate of 9.4 per cent, reflecting in part the recovery from the dampening effect of the auto strike on hourly compensation in the fourth quarter of 1969," the report edded.

Purchasing power of wages after adjustment for the rise in living costs also increased substantially at an annual rate of 6.3 per cent, it said.

Ohio Unemployment Lower in March

COLUMBUS, Ohio (AP) — The Ohio Bureau of Employment Services reports 5.1 per cent of the state's civilian labor force was out of work in March — a .2 per cent decline from February.

But the unemployment rate still was 1.4 per cent higher than in March 1970.

Administrator William E. Garnes said total employment last month climbed .8 per cent to 4,270,000. Some .5 per cent was in nonagricultural wage and salary workers, reflecting seasonal expansion in non-manufacturing industries.
AL 12:15aes April 24

State of Ohio, Department of Insurance, Certificate of Compliance—The undersigned, Superintendent of Insurance of the State of Ohio, hereby certifies that MANHATTAN LIFE INSURANCE COMPANY, of New York, State of New York, has complied with the laws of this State applicable to it and is authorized during the current year to transact in this state its appropriate business of insurance on the mutual plan. Its financial condition is shown by its annual statement to have been as follows on December 31, 1969: Admitted assets, $322,627,959.08; Liabilities, $304,156,200.62; Surplus, $18,471,758.46; Income, $85,763,896.06; Expenditures, $76,825,490.74.

IN WITNESS WHEREOF, I have hereunto subscribed my name and caused my seal to be affixed at Columbus, Ohio, this day and date, July 1, 1970. Fred B. Smith, Superintendent of Insurance of Ohio. (Seal) 366

State of Ohio, Department of Insurance, Certificate of Compliance—The undersigned, Superintendent of Insurance of the State of Ohio, hereby certifies that MIDWEST LIFE INSURANCE COMPANY OF LINCOLN, NEBRASKA, of Lincoln, State of Nebraska, has complied with the laws of this State applicable to it and is authorized during the current year to transact in this state its appropriate business of insurance. Its financial condition is shown by its annual statement to have been as follows on December 31, 1969: Admitted assets, $37,277,277.45; Liabilities, $33,977,629.57; Net assets, $3,299,647.88; Capital, $1,260,000.00; Surplus, $2,039,647.88; Income, $8,701,434.88; Expenditures, $6,089,324.08.

IN WITNESS WHEREOF, I have hereunto subscribed my name and caused my seal to be affixed at Columbus, Ohio, this day and date, July 1, 1970. Fred B. Smith, Superintendent of Insurance of Ohio. (Seal) 390

Fun Horse Show At Rogers Planned

ROGERS — The Rogers PTO will sponsor a fun horse show May 16 at 11:30 a.m. at the Community Auction.

Contestants must be 18 years old or under. Classes are: Leadline; walk and trot; halter showmanship; western pleasure pony; piggy back race; bareback equistation; boot race; trail class; pleasure pony single hitch; western pleasure; dollar race; cloverleaf barrels junior and senior; and sack race.

Stallions, spurs and bats are prohibited.

The judging will be done by 4-Hers.

Proceeds will be used for school playground and educational equipment.

In case of inclement weather the event will be held May 23.

Information is available from Patsy Souders or Susan Stettler.

DEADLINES

Want Ads taken daily from 8 a.m. to 5 p.m. for the following day's paper. Ads for Monday's paper taken till 12 noon Saturday. Want Ad corrections taken before 8:30 a.m. the day of publication. Front Page readers taken before 11 a.m. day of publication.

Classified Display Ads, 2 columns or larger must be in 2 days before date of publication. Daily contract rates and conditions on request.

CLAIMS FOR ERRORS

Errors must be reported immediately. The Salem News cannot make allowances for errors or misclassification after first day of publication. Read your Ad carefully first day of insertion as only 1 day will be allowed.

CANCELLATIONS

Ads ordered for more than one time must be cancelled when results are obtained and advertiser will be charged only for number of days inserted at frequency rate earned. Cancellations taken before 8:30 a.m. for that day's publication. After an Ad is ordered it cannot be cancelled or corrected before the first insertion.

NEW PARK ADULT Theatre
NOW SHOWING X
446 W. FED. Phone 744-0669
YOU'VE SEEN THE REST... NOW COME SEE THE BEST... WE'VE TOPPED THEM ALL THIS TIME...
The Most Exciting and Exotic Films!
FOR A FULL TWO HOURS YOU CAN SEE EVERYTHING ADULT... AT THE NEW PARK ADULT THEATRE
OPEN DAILY 11:30 A.M. to MIDNITE
Complete New Program Every Friday!

ANNOUNCEMENTS

1 SPECIAL NOTICES

Audrey Says

According to the 1969 National Vehicle Safety Check, headlights were found to be the most frequently faulty part of the automobile, with rear lights second.

If you're shopping for a good, safe used car you'll easily find it in Salem News Classified Ads. Yes, whatever make, model, or price tag you have in mind, turn to the Want Ads right now!

HUTTON NURSING HOME Be assured of excellent care for your loved one. 337-9436.

MARY FLETCHER Nursing Home, 767 Benton, Salem, 332-0391, Will accept patients of any race, creed or national origin.

Subscribe to FARM AND DAIRY for ALL the public auction sales. Farm and Dairy, Box 38, Salem, Ohio. 337-3419.

CAN YOU KEEP A SECRET?

What Bowler recently bowled a 290 game in league play?

If you promise not to tell, we will tell you where, when, and with what ball.

A thing like this shouldn't get around.

GORDON SCOTT SPORTING GOODS

GROUND AVAILABLE for garden use. Only desire is for a few rows for personal use. Phone 337-7811.

FLYING B Golf Course has openings for leagues for 1971. Good stock of 1970 and used golf clubs, putters and bags. Phone 337-8138.

SKILLED NURSING CARE with reasonable rates by days, weeks or months. Health Center, 145 East College Street, Alliance, Ohio. Ph. 823-2333.

MARIO'S FAMOUS PIZZA We deliver hot pizza. Open 4 to 12 daily. 337-9666

Salem Convalescent Center
Professional nursing home care at a cost you can afford. Approved for Medicare and V. A. patients. Adjacent to City Hospital. Phone Herbert Arfman, 332-1588.

WEDDING GOWNS Your local Sally Wallace Bridal Consultant Call for appointment. PEGGY COOK, Greenford, O. Rt. 165 Phone 533-3563.

BEER, by the case, in returnable bottles is your best buy. Bloor's Party Beverages.

2-A Beauty Shops—Cosmetics

MONDAYS only Reg. $15 permanent waves, $7.50. 552 East State. 337-7330. Vincent's Styling Salon.

4 CARD OF THANKS

We wish to express our appreciation for the beautiful flowers, cards, food and other acts of kindness we received in the death of our husband and father, George Lafferty.

Special thanks to Doctor J. M. Nedelkoff and the nurses of the Salem Community Hospital East, Rev. Jas. S. Dyer, the ladies that served the lunch. Also the Manning Funeral Home.

Mrs. Bertha B. Lafferty
Miss Martha L. Lafferty

5 LOST AND FOUND

LOST MALE BEAGLE, 3 months old in vicinity of New Alexander. Phone 223-1235 after 6 p.m.

8 AUCTIONEERS

STAFFORD REALTY, INC. Realtors Auctioneers Minerva 868-5800 or 868-7012.

Ted and Jerry Mounts Auctioneers Phone 337-3850.

RUSS KIKO & ASSOC. Complete Auction Service. 3880 Sherr Ave., SE. Canton. 455-8357.

EMPLOYMENT

9 MALE HELP

WORKING FOREMAN with knowledge in production, painting and metal fabricating, to assume responsibilities for managing labor, quality, and material costs at plant level. Please send resume of experience, qualifications, and salary requirements to Box 65, Canfield, Ohio 44406.

ENGINEERS DRAFTSMEN
Leading manufacturer of Mining Equipment is expanding. Has openings for draftsmen, electrical and mechanical engineers with mine equipment experience. Excellent fringe benefits and salary. Expenses for relocation. Send resume to Box U-8, in care of SALEM NEWS, Salem, Ohio.

WANTED — Person with electrical background to work as group leader in maintenance department. Will train to move toward management position. Good, solid company. Located in Columbiana County. Salary open. Send resume and confidence to Box U-7 in care of Salem News.

FENCING INSTALLER NEEDED. Inquire in person at Sears-Roebuck & Co., Salem.

CONSTRUCTION
Good opportunity for the right man who shows initiative. Must not be afraid of height. Apply in person at Naegele Outdoor Advertising Co., 1355 Logan Ave., Youngstown, O.

WANTED: Auto mechanic. Must have experience or need not apply. Must have own tools. Good working conditions. Apply in person to Jim Wright, Hine Motor Co., 570 S. Broadway, Salem, O.

PART TIME sales person needed to sell carpeting and fencing. Inquire in person at Sears & Roebuck Co., Salem.

Chemical Operator Apply at Nease Chemical Co. Benton Road, Salem.

EMPLOYMENT

10 FEMALE HELP

WANTED: Companion for elderly convalescent lady. Live in. Light housekeeping. References. Call 337-6971.

PLENTY OF money and beautiful clothes. Sell Queen's Way Fashions. Call 823-1470 mornings.

WANTED — babysitter in evenings, 4½ hours, 5 days a week, good wages. Call between 10 a.m. - 4 p.m. 547-3891.

NEED VACATION MONEY? Begin to earn it now in your own neighborhood. Call and learn how easy it is to get started as an Avon Representative. 216-747-4057.

GET MORE OUT OF LIFE! More money, more friends, more fun. Call now and learn about being an Avon Representative. 216-747-4057.

COOKS WANTED. Apply in person at Union Oil 76 Station, junction of Rt. 7 and 14, Columbiana.

BEAUTICIAN wanted for full or part time. Leetonia Hairstyling Salon. Phone 427-6229.

SHORT ORDER COOK wanted. Apply at Marks Landing, Guilford Lake. Phone 222-9507.

11 MALE-FEMALE HELP

Snelling & Snelling Professional Employment Service, 286½ E. State St., Salem.

HELP THE handicapped — sell inexpensive, beautiful jewelry to friends and neighbors. Every day pay day. Call 337-8908.

FULL or part time help needed servicing Fuller Brush customers in your area. Call 457-2282.

MAN - Wife business. Substantially increase your income while working together. Write Box 173, Salem.

13 INSTRUCTIONS

Dance & Baton Lessons JANE BURKEY STUDIO American Legion Hall. 426-9083.

1 Situations Wanted

WANTED — Subcontracting work for local firms. Light assembly, drill press, wiring or woodworking. Write Box U-6 in care of Salem News.

Larry's Lawn Mowing Service Phone 332-5080.

WILL ROTOTILL gardens. If interested, Call 332-5798.

RENTALS

16 OFFICES FOR RENT

OFFICE SUITE Downtown East State Street, 2nd floor location. Will remodel for the right lease. 337-3301.

18 ROOMS-APARTMENTS

Unfurnished

For Rent
Two bedroom, 1st floor, with carpeted living room, bath, kitchen with range, refrigerator, dishwasher. Laundry facilities, garage, water, heat furnished for $150 per month. No pets or children. Phone Bruce R. Herron, Inc., 337-3455.

Edgewood Acres Apartments. Available immediately. Southeast Blvd. & Monroe. 33[illegible]-4328 or 337-6553. No children or pets.

Make Camelot your home Camelot Court Apartments Columbiana, Ohio. 482-2305. Fine features for your comfortable living.

Furnished

ROOM FOR gentleman. Kitchen privileges. Close to shops. $12.50 a week. Call 332-1394 between 9 a.m. —11 a.m., 5—9 p.m.

SLEEPING ROOM for gentlemen. Close in. Call after 5 p.m. 337-7850.

3 ROOMS and bath, furnished. Suitable for working couple. Utilities paid except electric. No pets. 280 S. Howard, Salem, Ohio.

MILLER'S ROOMS For gentlemen. 672 N. Lincoln.

McKINLEY HOUSE large furnished sleeping rooms, daily maid service, kitchen privileges. 337-7584 or 337-8589.

SLEEPING ROOM for gentlemen. Close to town and shops. Phone 332-1210 or 332-1450.

SHORT RIBS

RENTALS

18 ROOMS-APARTMENTS

Furnished

COMPLETELY furnished apartment, 3 room and bath on 2nd floor for working couple. Utilities furnished. No children. $85 monthly. 537-4471.

19 HOUSES FOR RENT

COUNTRY HOME — 6 rooms and bath, gas heat, garden. $65 monthly, 3 months in advance. Option to buy. Hanoverton 223-1248.

HALF DUPLEX for rent. Inquire after 4 p.m. at 513 North Ellsworth, Salem.

Delgro Apartments For Luxury Living
2 bedroom Town House Units
1 bedroom Garden Units
Completely carpeted. Garage. trash removal, all utilities paid except electric. Phone 337-3356

22 WANTED TO RENT

FAMILY OF 4 wants 3 bedroom house. Available June 1st Salem area. Will furnish references. Phone 337-9367.

REAL ESTATE SALE

24 CITY PROPERTY

.. .. REALTOR C SMITH .. .. 123 W. Lincoln Way Off. 424-5524 Eves. 332-4358.

SECLUDED
FOUR ROOM partly modern home has two bedrooms, large living room, and kitchen. Basement. One acre of land. Priced at only
$8,500.00
Richard G. Capel Agency
450 E. Third Street
Salem, Ohio
Office 332-4653
Residence 337-6207

LOVELY SETTING 1 acre 2 bedroom home with large shop, 2 car garage $14,500.

Quiet Neighborhood 3 bedroom ranch has had exceptional care $20,000.

Shaded Lot 3 bedroom 2 story home with fireplace $20,500.

DALE HITCHINGS REALTY 337-8756

REAL ESTATE SALE

CITY PROPERTY

WE have buyers for two, three, and four bedroom homes. List your property with "CHET" KRIDLER. Dial 332-4646.

GREEN VALLEY REALTY CO. 1158 E. State St. Ph. 337-8854.

BY OWNER — 4 bedroom Cape Cod home in Northeast section with full basement on a nice 100 x 225 foot wooded lot. Good size living room with wood burning fireplace, plenty of closet space, hot water heat, storms throughout. Price $24,500. Phone 337-3636.

Family Style
This fine two story is located 1 mile from Salem in South Range School District. It has 4 bedrooms, carpeted livingroom with fireplace, carpeted formal diningroom with fireplace and parlor with fireplace, large country kitchen with breakfast area, utility room and basement with oil heat. The kids will enjoy roaming around on the 2½ acres of shaded ground. Ma and Pa will enjoy the garden area or small apple orchard. The price is $27,800.00.

Call today and we would be happy to show you this or any of the other fine homes we have listed.

Burt C. Capel Agency
Robert L. Capel, Broker
Salesman: Bruce A. Capel
189 S. Ellsworth Ave., Salem,
Phone 332-4314

C. D. Gow, Realtor 578 E. 3rd St. 337-6151.

ZAHRNDT REAL ESTATE Salem, Ohio 337-7610

Robert K. Stamp, Realtor Office Rt. 9 south. Ph. 222-1711.

BY OWNER — Warren - Salem Road. Lovely 4 bedroom brick ranch home. Living room, dining room, large kitchen, den, 2½ baths, 2 fireplaces, game room 22x26. Nice lot 200 x 250. For appointment call 337-8132.

VIRGINIA COMAN REALTOR

SALEM — Excellent three bedroom two-story home, carpeted livingroom & diningroom, large carpeted bath, nice kitchen with dining area, 12x21 enclosed back porch, also carpeted, full basement, gas heat, garage, some drapes included. $15,900.

GENTLEMAN'S FARM — Elegant & secluded 12 miles south of Salem-11 to 80 acres. Excellent three bedroom brick and frame tri-level. 30 x 28 livingroom with beautiful fireplace, diningroom, the most modern in kitchens, three full baths, rec. room, two car garage, central air-conditioning. 18x15 patio overlooking six acre lake. Livingroom & dining room with lake view. Balcony off bedroom overlooking lake. Many more features for the discriminating buyer. Call this office for further details and appointment.

LEETONIA — Two story three bedroom home. Formal entrance, livingroom, formal diningroom, newly carpeted and nicely decorated. Lovely country kitchen with beamed ceiling & all builtins. Carpeted family room, 1½ baths, full basement, flagstone patio, garage. Low $20's.

2204 E. State St., Salem
Associates-
Bill Stack — Mavis Stack
Thirl Eckstein — James Hicks
337-9551 — 533-5365

SETTLED FOR LIFE
That's what you'll be when you move into this spacious 3 bedroom brick ranch with 2 full baths, wood burning fireplace in the living room, formal dining room, 22 x 22 family room plus closed in patio. Situated on a well landscaped lot on Salem's north side. It's beautiful for only $35,500.

Hawkins Realty, Inc.
Herb Morrison, Assoc.
Salem 337-3139
Salem Office Pidgeon Rd.
5 Offices to Serve You

BRUCE R. HERRON 1717 E. State 337-3455.

MARY S. BRIAN REAL ESTATE 139 S. Lincoln 332-4232.

FISHER AGENCY REALTOR 1059 E. State 337-3975.

Needlecraft

5474

Crochet this pert cloche with its fringed brim for the modern Miss! So nice to wear in white or your favorite color. No. 5474 has complete crochet directions.

SEND 50c in coins for each pattern to include first-class mailing.

ANNE CABOT, in care of Salem News, 1150 Ave. of Americas, New York, N.Y. 1003

Print Name, Address with ZIP CODE and Style Number.

The Spring and Summer '71 ALBUM is 65c, includes postage and handling.

Pattern

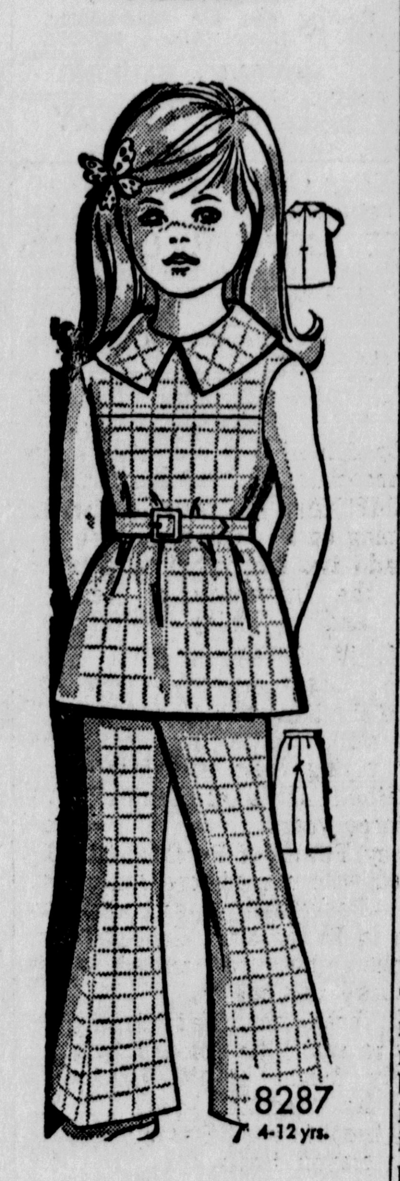

8287
4-12 yrs.

The young miss will be in step with the times wearing this smart pants-suit. No. 8287 with PHOTO-GUIDE is in Sizes 4 to 12 years. Size 6. . . 2¼ yards of 45-inch.

Patterns available only in sizes shown.

SEND 75c in coins for each pattern to include first-class mailing.

SUE BURNETT, in care of Salem News, 1150 Ave. of Americas, New York, N.Y. 10036

Print Name, Address with ZIP CODE, Style Number and Size.

It's National Automobile Month!

See these columns for a terrific deal on a better car today

REAL ESTATE SALE

24 CITY PROPERTY

FOR SALE — IN SALEM

INCOME PROPERTY

Consisting of 2 separate houses and one garage. One 3 bedroom house; one 2 bedroom house. Potential rent of $200 plus. Reasonable Price.
CHESTER KRIDLER, REALTOR — Ph. 332-4646
Dick Strain, Salesman

25 SUBURBAN PROPERT

EXTRA NICE 2 BEDROOM COUNTRY HOME. 2 large bedrooms, fireplace, fully carpeted, full basement, double car garage, spring-fed lake, approximately 6 acres. Call 823-5357.

26 Out-of-Town Property

7 ROOM COUNTRY home near Kensington. 8½ acres, 2 baths, new oil furnace, carpeting, full basement, double garage. Phone Hanoverton 223-2162 after 3 p.m.

LEETONIA — Small 1 bedroom home, gas heat, basement, aluminum siding, garage, good condition. Call 542-2207 or 542-2264.

C. A. Burbick
Real Estate Specialists
Columbiana 482-2573

LISBON — Route 164. About 3 acres, living room, kitchen, 3 bedrooms, bath, full basement, $12,900. Roestl Realty 757-1026.

28 FARMS

26 ACRE FARM, 3 miles north of Lisbon on Tegarden Road. Modern 6 room house, oil heat, running water thru pasture, water in barn, cement straw shed and cow stall. 2 car garage, other outbuildings. $21,500. Mrs. Clyde McMillan, owner.

SMALL FARM for sale, 6 room house and barn with around 8 acres of land. Glenn Hoopes, RD 1, Salem. 537-2253.

10 ACRE FARM
3 bedroom home, kitchen with built-ins, wall to wall carpet, 2 car garage, barn, 4 acres fenced in Keystone horse fence. $20,000 if sold before May 15. Winona 222-1139.

29-A NEW HOMES FOR SALE

SEE LINCOLN HOMES
For an unusual owner-builder program, 25 year loan, lot can be used as down payment. Call for information.
Damascus 537-4700
On Rt. 62
Between Alliance and Salem.

NEW HOMES
CLIFFORD WHINNERY, BLDR.
337-6116.

31 LOTS, TRACTS, ACREAGE

TRAILER LOTS — Pine Lake Road. 1 Acre, 200 foot frontage, $1,200. Roestl Realty, 757-1026.

1 ACRE WOODED lot, 200 foot frontage, for sale. Located in United School District. 332-1114 before 10 a.m. or after 10 p.m.

TWO ACRES
Alt. 14 near Berlin Lake Smalling Building. Ph. 337-6280.

FOR SALE — Approximately 2 acres for building site in United Local School District. Phone 424-5459.

32 Real Estate Wanted

I WOULD LIKE to buy a 2 bedroom home with a full basement. Write to P. O. Box 173, Salem, Ohio.

FINANCIAL

37 INSURANCE

BARNETT'S INS. AGENCY
24 hour claim service 337-3225
GRANGE INSURANCE

SANDY & BEAVER INSURANCE CO. FARMS OUR SPECIALTY. Lisbon 424-3335.

BUSINESS NOTICE

40 HOUSEHOLD SERVICES

Ivan Mimeographing
1015 Liberty 337-7106.

Nedelka Cleaning Serv.
Karpet Kare method. 337-6871. Rugs & Furniture Cleaned.

PIONEER HOMES
Hot - tar - Built up roofs
Ph. Bill Batch 332-4022.

QUAKER SECURITY SERVICE, INC., Uniformed guards for security, of all types. Plant — Home — Office — Dances, etc. Ph. 337-7717, 337-8149, 222-1847.

112 RATS killed with Star $1 lb. Five pounds $2.98. Safe, sure guaranteed. Salona Supply.

HOOVER SERVICE
Call J. J. Lyons, 332-5884

Franklin Cleaning Service
Walls, Carpets, Furniture.
Free Estimate. 337-7943.

All stations antenna service. Call today. Don Leyman Jr., 332-5996.

41 BUSINESS SERVICES

MAYTAG SERVICE
We Service What We Sell
Julian Electric, 650 E. Second St. Phone 337-3465.

PORTABLE and job shop welding. Hitches for autos and trucks. Vern's Welding Service, Depot Road. Winona 222-1982.

POWER CLEAN
Home and Business Exteriors Cleaning. Free Estimates.
J. H. McPeek, 337-9454

SALEM GRAVEL and EXCAVATING CO.
Reasnable rates. Ph. 332-0777

SALEM SEPTIC TANK
Cement Tanks
Cleaning Service
Newgarden Rd. 332-4363.

VAC-&-SEW
R. J. Rouse & Sons. Ph. 427-6295.

DIAMOND STEAM SERVICE
Industrial — Commercial — Rural
Portable Steam Cleaning 337-3324.

Sicilia Construction
Cement and Plaster Work
Basements — Driveways — Patios — Garages.
Phone 332-1752.

FIRESTONE ELECTRIC CO.
AIR CONDITIONING
REFRIGERATION
HEATING
INSTALLATION & SERVICE
PH. 332-4613 SALEM, OHIO.

BUSINESS NOTICES

41 BUSINESS SERVICES

Sewers Cleaned
Electro Roto Rooter
RALPH COLE
Free Estimates. Written Guarantee. 476 Sharp St. Dial 337-7880.

Septic Tanks Pumped
Sewers cleaned, backhoe, dozer & dump truck service. Henry Spack Service. 337-3627

42 Landscaping - Gardening

Lawn Rolling Service
Call 222-1189

IT'S SPRING and planting time in Salem. For Rototiller service call 337-9228. Minimum charge $3 including operator.

Complete Excavation Work
Fine Grading for lawns.
JIM'S BACKHOE SERVICE
BELOIT, 938-6949

Curtis' Tree Service
Phone 337-7570.

Clarkson Tree Service
427-6474. Fully insured.

TREE REMOVAL & LOT CLEARING. Residential Firewood Service. Call 533-4949 after 6 p.m.

BULLDOZING, fill dirt & top soil, driveway, base, bank run, gravel, limestone, and slag. 337-7886.

ZIEGLER'S Tree Service is still in business, only we are now in Salem instead of Mahoning Co.

45—BUILDING MODERNIZING

HOME REPAIRS: No new jobs until after June 1.
Ray Yeager, 337-7028.

Kaufman Construction
New homes. 337-3136. Remodeling.

BACK Hoe, septic tanks, installations. Spouting, Ditching, Drains. Wurster. Leetonia 427-6259.

MARTY'S REMODELING
No job too small. 337-3370.

ALUMINUM siding, roofing and spouting. Free estimates. Lloyd Pugh. 332-1084.

McNEAL CONSTRUCTION INC.
Builder — Excavator. 337-3764.

KITCHEN cabinets and vanities on display. Homeworth & center Rd. Iden Wholesalers. Phone 386-3144.

J. R. BERG CO. Storm doors and windows and spouting.
Phone 332-5187 or 337-8845.

Matt Drotleff
FOR ALL TYPES MASON WORK
CONTRACTOR 332-5121.

46 Upholsterers — Finishers

REUPHOLSTERING
NEW FURNITURE
CARPETING
Hussar's Fine Furniture
751 Benton Rd 337-6171.

COLONIAL SHOPPE
REUPHOLSTERING
REPAIRING
440 W. State 337-6652.

RICE UPHOLSTERING
Large selection of fabrics plus close-out covers. 482-2602.

47 Painting—Paperhanging

BARN PAINTING
Don Steepleton. Ph. 823-4464.

GILBERT F. TIMM
Interior Decorator and Painter
Phone 337-8539

48 Plumbing - Heating

PASCO PLUMBING
214 W. State 337-8888.

DON STARBUCK
Heating and Air Conditioning.
1240 N. Ellsworth Ave. 337-6231.

49 MOVING - HAULING

SALEM DELIVERY
on vacation April 16-26.

DALE LEWIS
Trash and Refuse Hauling. 337-5333.

C. EICHLER & SONS
Trash and Refuse Hauling. 337-3756

COAL, trash and refuse hauling. Specialize in East Fairfield coal. Driveway materials. Coy Trucking. 337-3769.

56 Office Machines - Supplies

MACMILLAN BOOK SHOP
Everything to fit your office supply needs. 248 E. State St. 337-3155.

Fithian Typewriter Sales
Royal Typewriters and Adding Machines
Sales, Service, Rent, Exchanges.
20 Years in Business
821 S. Broadway 337-3611.

LEETONIA TYPEWRITER SERVICE. Jack Bellhart, owner. Leetonia and Columbiana Road. 427-6521. Leetonia, Ohio.

MERCHANDISE

60 ANTIQUES

Wanted — Antiques
Complete estate liquidation; large or small! Phone 337-6075.

WILL PAY CASH
for antiques and merchandise. Paxson's Antiques, 747 E. State. Phone 332-1047. Open evenings.

61 HOUSEHOLD GOODS

MOVING — Must sell: Speed Queen automatic washer, 8 months old; 5 piece dinette set, like new; refrigerator, utility cart; library table; book stand; bed stand; miscellaneous. Call 223-1725.

MAGIC CHEF electric range. Clean. Good condition. 293 N. Union, Salem.

BUILT-IN CALORIC GAS OVEN and range, stainless steel, like new. Price $150. Phone 337-6055.

ELECTROLUX CORP.
Authorized Sales & Service. 5333 Mahoning Ave., Austintown, Ohio. 792-1471 and 482-4900.

Kirby Sweeper Service
New and used, Rebuilt under factory guarantee. We stock a complete line of supplies. 1207 N. Pearl, Columbiana. 482-4090.

COLDSPOT refrigerator for sale.
Call 332-4810.

WE buy used furniture, TVs and miscellaneous. Alexander's Used Furniture, 782 S. Broadway. 337-3408 or 332-5327.

MERCHANDISE

61 HOUSEHOLD GOODS

IVANS EXCHANGE
AND ANTIQUES. NO REGULAR HOURS.
1019 Liberty 337-7106.
BUY AND SELL FURNITURE.

Visit our carpet department. Special prices on acrilan, nylon and Kodel.

SALEM APPLIANCE AND FURNITURE
545 E. State 337-3461.

SALE SALE SALE
9 x 12 Vinyls $5.95
Also — 12 x 12 and 12 x 15
At Low, Low, Prices
WEST END FURNITURE
Across From Bonded Station

MAPLE BUNK beds complete, $75. Condition like new. Phone North Georgetown 525-6061 between 7 - 9 p.m.

FREE antenna survey installation price as low as $60.95. Sears 337-9921.

From Bankrupt Stock
1971 model console t.v.'s, 23 inch screen with instant on, automatic fine tuning at $359 value, your choice of early American, Spanish or Contemporary, $197 each, cash or terms. Call credit manager C. L. Frazzin Co. 743-3048 collect.

WE BUY and sell good used furniture and miscellaneous. Top prices paid. 337-9051 before 5. Bargain Store, 137 S. Ellsworth.

CARPETING $3.75 A YARD
Local builder disposing of carpeting left over from construction job. This heavy carpet is all first quality and these pieces are large enough to carpet your home. Guaranteed first quality. Can arrange installation and terms. Call Ohio Builders 337-7861.

62 WEARING APPAREL

FORMAL
Deep pink formal, size 9, worn once, $20. Call 482-2164.

KNAPP SHOES
C. O'Donnell
507 Arch St. 337-3917.

62-A RADIO-TELEVISION

ANTRAM'S RADIO & TV
New and Used Zenith TVs.
North Georgetown 525-5133.

MORROW'S COLOR TV SERVICE
427-2479 Leetonia

HUMPHREY TV and APPLIANCE
Route 9 and 172, New Garden.
RCA — WHIRLPOOL — HOOVER
222-1672 or 223-1133 noon til 8 p.m.

Zeigler's TV
RADIO & TV REPAIRS
Admiral and Motorola Color
Car Tapes & Small Appliances
160 S. Broadway 332-4457.

Milhoan Electronics
YOUR RCA DEALER. SERVICE ON ALL MAKES OF TVs. Damascus Rd. 337-8288.

Walt Crawford TV
ZENITH SALES & SERVICE
Georgetown Rd. at Prospect.
Call 332-5582

Cornie's TV and Appliance Sales and Service, 145 S. Lundy.
Dial 337-6588.

Musical Instruments

Fender Super Reverb.
Phone 332-5469.

GUITAR STUDIO
BERT SMITH, 243 N. LINCOLN.

BARELY USED — Farfisa Fast 4 organ with vibrato and Kalamazoo bass, 30 amp, $700 or best offer. Phone 337-3880.

KOHLER - CAMPBELL
spinet. Dark wood. $400.
Call 337-9826.

PIANO TUNING
and rebuilding. Phone 337-7611 or 537-3433 after 5 p.m.

65 PUBLIC AUCTION

PUBLIC AUCTION TONIGHT SAT. APRIL 24, 7 P.M.
NORTH GEORGETOWN AUCTION
NEW, USED AND ANTIQUES
Furniture, appliances, TV sets, large 2 door refrigerator with freezer in bottom, glass doored kitchen cabinet, tables, dressers, lamps, occasional chairs, motor bike, self propelled lawn mower and miscellaneous.
Antique Aladdin hanging lamp, large, round oak pedestal table, plank bottom chairs, wash stand, rocker, glass and china plus a lot of miscellaneous.
Auctioneer — Jack Starkey
332 — 1482

NORTH Georgetown Auction every Sat. 7 p.m. Consignments welcome Wed. and Fri., 6:30 to 8:30 p.m. Jack Starkey, Auctioneer. 332-1482

DAMASCUS AUCTION SERVICE
Sales Wed. & Fri. 7 p.m.
Open Tues. & Thurs. 5 to 7 p.m.
J. Kireta, Auct. 537-2636.

66 PRIVATE SALE

GARAGE SALE —West of Salem on Rt. 62, 2nd house past O.K. Tool, Friday, Saturday, Sunday, 9 a.m. to 7 p.m.

GARAGE SALE — 860 South Lundy Avenue, Salem, Friday, Saturday, Sunday, 9 a.m. - 7 p.m.

68 Flowers, Plants, Seeds

Creeping Phlox
2 colors, perennials of all kinds. Paul's Greenhouse, Franklin Rd., Salem, 337-8627.

STAMP FEED SERVICE
Lawn and Garden Center
465 Newgarden, Salem
337-3305
Open Saturday til 4 p.m.

STRAWBERRY plants fresh dug. State inspected. Leading variety plus famous Ozark Beauty Everbearing. Russell Whinnery, RD 2, Salem, Ohio. 222-1026 Winona.

69 FARM PRODUCE

COLD STORAGE APPLES
$2.50 a bushel and up.
Wilms Nursery, Depot Road.

CORTLAND and Rome Apples
G. F. Kornbau
337-8632.

70 Miscellaneous Sales

CANON MODEL Canonet Q L 17 Camera plus electronic flash, lens hood and case. $100 or best offer. Call 427-2967.

ONE CB RADIO, house trailer, ½ horsepower electrical dryer motor, trash barrels, miscellaneous items. Beautiful Westville Lakes.

FOR sale 8 Smith-Corona typewriter elite $65. 1968 Hoover-washer $35. 8 horse tractor $150. 2 stainless steel tub $75. 332-1847.

1970 ZIG ZAG
Sewing Machine. Used very little, has all the beautiful sewing table and makes buttonholes, overcast and sews on buttons and many fancy designs. Will sell for only $34.60 cash or take over payments. Phone 424-5931 (Dealer).

SIDE GLANCES

"Tom cooked every bit of it himself! He works off his animosities in the kitchen!"

MERCHANDISE

70 Miscellaneous Sales

1971 VACUUM
Cleaner, Used just a few times, has all the cleaning attachments. This Cleaner has plenty of suction. Must sacrifice for only $18.10 cash or terms available. Phone 424-5931. (Dealer).

40 HORSEPOWER Evinrude outboard motor, electric start. Mossberg 22 calibre semi-automatic rifle. Both in excellent condition. Phone 427-6478.

STEREO CONSOLES — up to 50 per cent off. MCGEE Sewing Center, 166 S. Broadway, Salem, O.

MOTOR SPRAYER
with barrel capacity. Call North Georgetown 525-5271.

SINGER Model 185 Console, like new $69.95. Singer Featherweight Portable, like new, $79.95. Singer Slant Needle Portable, like new, $99.95. Singer 401 Slant-o-Matic delux, like new, $239. MCGEE SEWING CENTER, 166 S. Broadway, Salem, O.

COAL FURNACE
American standard. Has blower, 24 inch. Phone Lisbon 424-3119.

26 X 46 two wheel dump trailer, $35. in good condition. Phone 222-1897.

WILLIAMS GUNS & SUPPLIES
172 Jennings. 332-1438.
Open 1 to 10 p.m. daily.

THREE INTERIOR doors; 3 exterior doors; one single bowl sink and faucet - white; one double sink and faucets - white; one lavoratory sink - white; one Burroughs portable adding machine. Call 337-8822.

3 POINT HITCH; 2 bottom 14 inch plows, good shape, $60. Also locust post, cut last fall. Robert Lacey, Rt. 4, Lisbon. Phone 424-5624.

CUSTOM LEATHER SHOP. Horseman's supply — sporting goods. Open evenings till 9. SIMONDS, Franklin Sq.-Leetonia Rd.

YARDMAN
Reel Rider Mower
332-1638

ANTIQUE DOLLS, FURNITURE, dishes, etcetera, R.C.A. TV, tools, machinist tools, electric and gas motors, lawn seeder, 24" bicycle, electric train, furniture and clothes. 337-6664

LAWN MOWER — one year old, self-propelled, electric start, Pencraft rotor grass with grass bag, price $175. Phone 332-1449.

SINGER GOLDEN Touch and Sew sewing machine. All attachments used very little. Colonial desk type $225. Phone 427-6533.

NO gimmicks, no salesroom, antifreeze 1.29. Batteries, tires 10.75 up. mounted. Ike's Tire 337-7182.

STEEL SUPPLIES
Wheels and Casters
Rustoleum Paint
Picnic Table Frames
Reliable Welding Shop
Benton Rd. 337-8344.

APARTMENT SIZE gas stove, $10, two 26 inch bicycles, piano-partly refinished, sewing machine, $30, Miscellaneous items. Phone 337-8143

SPECIAL PRICE on complete set of micrometers, 1 inch to 12 inches. Grate Machine Company, 305 Mill City Garage, Salem, Ohio.

CHUCKS FOR Engine Lathes, sizes 4 inches to 12 inches, special 10 per cent discount till May 1st. Grate Machine Company, next to City Garage, Salem, Ohio.

BOTTLED GAS
Quality cylinder & bulk delivery. Bayless, Damascus 537-4651.

CARPET
C. J. (Ike) LIPPIATT
Linoleum-Paint Super Market
Damascus Rd., Salem.

ROTO HOE
for sale. Call
222-1006.

BE PATRIOTIC
3' x 5' American Flag on an 18 foot steel pole. Complete set, $14.95. Salem Concrete, 337-3428.

GLADIOLUS MAKE YOU HAPPIOLUS
Georgeous Dutch glads that are sure to bloom. Even our prices will make you happy. Also,
DAHLIAS
BEGONIAS
PEAT MOSS
SHEEP MANURE
COW MANURE
GRASS SEEDS
GARDEN SEEDS
ACE HARDWARE
Ace Has Got It
Columbiana

Water Softener Salt
Pellets. Clear. Rock. Fine.
SALONA SUPPLY
228 W. Pershing 337-3386.

MERCHANDISE

71 WANTED TO BUY

Wanted to buy — Used furniture and Miscellaneous Items.
Phone 337-9008.

Scrap generators, starters and batteries and any kind of metals. Butcher Rd. Phone 337-6171.

LIVESTOCK

75 HORSES, COWS, PIGS

HORSES FOR SALE. Half Arabian. Quarter horses, Appaloosa horses and ponies. Phone 757-9658, Poland, Ohio.

DOUBLE HORSE trailer, very good condition, $300. Quarter horse, 12 years old, $300. 1970 Honda Trail 90, $300. Phone 938-6597.

HORSES BOUGHT
AND SOLD.
Phone 222-1064.

77 DOGS, PETS, SUPPLIES

German Shepherd Pups
$10
Call 332-4042 after 6 p.m.

"PRETTY PET"
All breed dog owners special this week only, grooming poodles, schnauzers, and cockers. Free pick-up and delivery.
Call Collect 457-2041.

A.K.C. Beagle Puppies. 7 weeks old, 1 male, 4 female. Phone Damascus 537-2075.

NICE KITTENS
Need good homes, litter trained. Call 332-5836 after 4 p.m.

FOR SALE
8 week old female Siamese Female kittens. $10 each. Phone 337-7100.

CARIN TERRIER
male. One year old. Price $35. Call Columbiana 482-2792.

PURE BREED collie pups for sale. Male and female. Two 8 months old, and puppies. Eight 2 months old. 558 North Lincoln, Salem after 12 noon.

CLIPPING and grooming — poodles, schnauzers, terriers. Leeward Kennels, 337-9830.

WE raise registered treeing walker and registered beagles. Beautiful coon and rabbit dogs and beagles for sale. Will take guns in trade. Phone Leetonia 427-6724.

AUTOMOTIVE

78 TRUCKS, TRACTORS

INTERNATIONAL CUB Tractor, 5 foot snow blade, 5 foot cutter bar, quick hitch plow and cultivator. Good condition. $1,500. Homelite Chain Saw, 18 inch blade, $95. After 6 p.m. 427-2163.

1962 CHEVROLET
2 Ton dump truck. $400.
Phone 337-2109.

1965 FORD STYLESIDE
D'LUX MOTORS INC.
Jct. 14 & 46. Col. 482-3248

1967 MASSEY FERGUSON tractor and equipment. Also 5 riding horses. Phone 424-3743.

1957 Mack Diesel
Cab over engine, tractor runs fine, Phone 332-4253.

78-A Boats, Equipment

1969 SEA Star 18 foot boat delux. 1969 Chrysler 70 horse power motor with Snowco trailer. Call 332-5978.

79 Motorcycles, Bicycles

ROY LIPPIATT Sales & Service Hodaka motorcycles and Bronco mini cycles. N. Egypt Rd. off Rt. 14A. Ph. 337-6938. Open 3:30 p.m. to 9 p.m.

Mini Bikes
Used Bikes $10 and up
Dell's Bike Shop. 337-7548.

NEW BIKE coming May 1. Will sell 1969 SCRAMBLER 350 Honda. Excellent condition. Call 337-6661.

SALEM CYCLE
SALES & SERVICE
Lake Road just 500 feet west of Rt. 45, Salem, O. Phone 332-5300. Open daily 9-5 Closed Wednesday.

80 Mobile Homes — Trailers

NOMAD
New factory introductory special. 17½ ft., completely self-contained. toilet and holding tank, shower, hot water, gas-electric refrigerator, furnace, presser water system. This week only at $2,287.50.
20 trailers inside new showroom.
Avalon Travel Center
11761 Portage St., N.W.,
Canal Fulton, Ohio
Daily 9-6
Open Mon., Wed., Fri. til 9
Sat. 9-5 — Sun. 1-5
854-2222.

SIRPILLA
Concord, Go-Tag-Along, Holiday Rambler, Shasta, Terry, Monitor, Avenger. Lots open 'til 9. Rt. 62, Canton 454-3001, State Rt. 8, 4 miles north Cuyahoga Falls. 678-9090.

AUTOMOTIVE

80 Mobile Homes — Trailers

John R. Baker
Mobile Homes
Office half way between Alliance and Salem on Rt. 62, P. O. Box 247, Damascus, Ohio 44619 Phone 537-4700
SEE THE NEW 1971 SWISS COLONY TRAVEL TRAILERS SELF CONTAINED. SEE ALL THE FEATURES, GOLD SEAL STD. LOCAL BANK FINANCING.

SHARP, LOW COST USED TRAILERS
16 ft. Layton, $795.
15 ft. Scotty, $1,095.
16 ft., self-contained, Avalon, $1,395.
20 ft., self-contained, Bee Line, $2,395.
V.W. mini motor home at $1,495.
20 trailers inside new showroom.
Avalon Travel Center
11761 Portage St., N.W.,
Canal Fulton, Ohio
Daily 9-6
Open Mon., Wed., Fri. til 9
Sat. 9-5 — Sun. 1-5
854-2222.

BATEMAN'S
Trailer Sales
Rt. 62, Alliance, Ohio. 823-2169.

BEAUTIFUL Travel Trailer Truck campers and caps. Reese kitchen and camping supplies. See us now.

Biggins Trailor Sales
8 miles east of Lisbon on old Rt. 30 at Apples Corners.
385-0508

SPECIAL FOR THIS WEEK
31 ft. Airstream International, factory air, stereo system, all other extras. A buy at $8,695.
22 ft. Airstream, self-contained, carpet. A hard to find item, $3,495.
20 trailers inside new showroom.
Avalon Travel Center
11761 Portage St., N.W.,
Canal Fulton, Ohio
Daily 9-6
Open Mon., Wed., Fri. til 9
Sat. 9-5 — Sun. 1-5
854-2222.

TRAVEL trailer supplies, awnings, jacks, tank cleaner, hitches, brake controls, etc. 337-8194.

12 and 14 Foot
Also Expando Models
BAYLESS
Mobile Homes
8-5 wk. days, eves. 6-8 Mon.-Fri. Sunday by Appt.
Rt. 62 Damascus
Ph. 537-4651

CAMPER WILL fit 8 foot Fleetside bed. Has icebox, sink, water tank, pump, stove, clothes press. Call Columbiana 482-4896.

1967 CREE, 17 foot travel trailer, $1,995. Perfect condition. Retiring and buying larger one. Seen at 828 Franklin, Saturday and Sunday.

10½ ft. DELRAY pickup camper, sleeps 6, insulated, sink, pump, 12 gallon water tank, 3 burner stove, ice box, jacks. 427-2075.

FAN, PROWLER, YELLOWSTONE Banner, Go-Tag-A-Long, Aristocrat, Champion travel trailers, pickup campers, motor homes. Wiring, hitches installed. Propane supplies. Miller Trailer Sales, 11195 Market St. Ext., North Lima. 549-3870.

Shopping for a Recreational Vehicle?
Paradise Trailer Sales
LOOK
Over our large selection.
SEE
Our many values.
CHECK
Our Low Prices.
PARADISE TRAILER SALES
It pays to drive a little. You'll save a lot!
Open daily 9 to 6.
Monday and Thursday 9 to 8
Sunday 1 to 6.
Located on Rt. 402 between New Alexander and North Georgetown
Paradise City, USA
Phone 525-5311.

INTRODUCING
The CAMERON mobile home, completely furnished, 12x60, 2 bedrooms.
Introductory offer $4,875.
PARADISE TRAILER SALES
N. Georgetown
Phone 525-5311
Open Daily 9 to 6 p.m.
Mon. & Thurs. 9 to 8 p.m.

14 WIDES
Large display of homes, large lots in park, paved streets, 3 parks to choose from. Freedom Park. Lynn's Mobile Homes, 120 Beverly Drive, Columbiana. 482-2882.

AUTOMOTIVE

80 Mobile Homes - Trailers

Stratton Chevrolet
El Dorado Campers
Phone Damascus 537-3151.
Route 14 and 534.

COACHMEN MOTOR HOMES
The Number 1 Seller in Ohio
Clem's Trailer Sales
2 miles south of Ellwood City, Pa. 412-758-7398.

Applebee Tent Camper
Sleeps 4. With awning.
Price $350. Call 332-1092.

GOLDLINE PICKUP Camper. Can be used year round $1,350. Call 337-3516 after 5 p.m. Can be seen at 371 S. Broadway.

COACHMEN
Clarion & Banner Mobile Homes. 60 thru 70 ft. & 2 & 3 bedrooms, heated floors. Large variety floor plans. Beautiful park space available. City water & gas hookup.

COACHMEN
Royal Coachmen & Rover Travel Trailers, 15 thru 35 ft. Pickup campers 8 ft. through 11 ft. Complete selection. 35 models on display. COACHMEN the No. 1 seller in Ohio. HOLES - Coachmens largest dealer in Ohio. Also pick-up caps, aluminum and wood frame, and horse trailers. 337-6212.

Hole's Trailer Sales
Rt. 14A, ¼ mile east of Salem.

81 AUTO SERVICE-REPAIR

COMPLETE AUTO SERVICE
- SALES
- SERVICE
- PARTS
- BODY SHOP

ZIMMERMAN AUTO SALES
170 N. Lundy 337-3488.

ALL TYPES mechanical work and accessories from 8 a.m. to 10 p.m. Superior Tire Mart. 301 W. State

BROWN'S SOHIO
Service Center
Phone 337-9313. 2151 E. State St

RADIATOR REPAIR AND SERVICE
- Flo-Testing
- Cleaning and Boiling
- Recoring

ONE DAY SERVICE
WHOLESALE — RETAIL
PICKUP & DELIVERY
SAM BROWN DODGE
909 W. State 332-1571

GEARY'S AUTO SERVICE
Auto Repair. 4 Lisbon St. 427-6941. Body Repair, 150 Lisbon. 427-6968. Leetonia, Ohio.

BLEMISHED TIRES
Several Sizes Available
Save An Additional
30%
Convenient Terms Available
FIRESTONE STORES
Lundy and Pershing 337-9533

Lesick Auto Service
State St. Entrance from Pershing Rd. next to People's Lumber. 332-5301.

HAD A WRECK?
Let us give you an estimate. We can offer you major and minor collision repair, expert body work and paint. Reasonable rates.
PARKER CHEVROLET, 292 West State, Salem. 332-4683.

NOW we offer you complete front end alignment. See a front end alignment specialist. Stop in today or call 337-3425 for appointment.
H. I. Hine Motor Co.

Automobile Body Repair & Painting
GARY'S AUTO BODY
Where Else?
Next to Salem Post Office
Phone 337-9365

Expert Body Repair
Steve's Garage. 337-3073.

Superior Gas, top grade. Reg. 32.9, Premium 34.9 TV Stamps. Superior Gas, 301 W. State.

COLUMBIANA Auto Body Shop. Expert body and paint work. Frame and alignments. Repair & parts. Front end alignment & wheel balancing. Rd., Columbiana. 482-3183.

81-A Auto Parts—Accessories

AUTOMOBILE AIR-CONDITIONING PARTS
Beall Battery and Electric
788 E. Pershing 332-4526.

4 KEYSTONE chrome reverse wheels with tire and tubes, will fit Chrysler made models. Phone 337-6913.

81B Auto Leasing - Rentals

B&J LEASING
Cars and Trucks. 1717 E. State 337-3426.

DAILY WEEKLY MONTHLY RENTALS
LOUDON FORD
North Ellsworth Ave
Phone 337-9521

AUTOMOTIVE

81-B Auto Leasing - Rentals

RENT A CAR
Rent a 1971 Chevrolet
CHEVWAY CORP
Chevrolet Dealers
Leasing / Rental System
PARKER CHEVROLET
292 W State 332 4683

82 AUTOS FOR SALE

1969 DODGE
Charger, Automatic—318, Air, $2,275. Phone 894-1781.

1940 Buick Coupe
in good condition. Phone 332-4385.

1968 AMX Javelin
390 automatic, power steering, A-1 condition. Asking $1,600. Phone 337-8156.

ON SALE — 1964 Comet, 289 cubic inch, standard transmission, gray metallic, 2 door, hardtop, black interior, $450—best offer. 337-7981.

1967 Dodge Monaco
Also 1968 Triumph 250. Call 337-3692 or 337-6890.

1965 GTO
Convertible, automatic, power steering $650. Phone 332-1371.

1970 Volkswagen Bug
$1,745. will give it a new home. Call 222-1179.

1967 CORVETTE
Red with white interior, White top, 4 speed. Call 424-5210.

COLUMBIANA MOTOR CO.
CHEVROLET TRUCK PARTS
CALL 482-3338.

1965 JEEP CJ5
Lock-out hubs, Warner overdrive, full steel cab and new 700X15-6 ply tires. Excellent condition $1,150. Call 482-1913.

1968 CHEVROLET IMPALA
2 door, power steering, brakes, air conditioning, radio. $1,600. Call 332-4593. Seen at 371 West Tenth.

1956 CHEVROLET 283-292, 270 Cam, Fuelly heads, duel point distributor, 2—4's—T—10 with Hurst Ford 11 gears. Best offer 337-8885.

1965 CHEVROLET IMPALA station wagon, 327 V8 engine, automatic, power steering and brakes, radio and heater. 332-4963.

1966 CHEVELLE S.S., 396, 4 speed. Body in excellent condition, engine completely overhauled. Best offer. Call after 4 p.m. 332-0615.

1964 FAIRLANE
Price $300. Call 337-6417 after 4 p.m.

1966 CHEVROLET
sedan, 6 cylinder, stick shift, well kept, very clean.
525-5121.

1970 IMPALA
Custom Coupe, Vinyl Top, excellent condition. Silver grey. Phone 332-0588.

1970 Dodge Charger
318, automatic, vinyl top, $2,500. Phone after 6 p.m. Columbiana 482-5172 or 482-4783.

KIRK SINGER VOLKSWAGEN
Has sharp used cars.
W. State St., Alliance, Ohio.

Reichenbach Mtr.
For new & used cars & trucks DRIVE A LITTLE—SAVE A LOT
N. Georgetown, 525-5651.

See Bailey Ford, Inc.
In Sebring, before you buy your next car. Phone 938-2123.

1968 LE MANS, bucket seats, green with black vinyl top, 400 engine, good condition. $400 and take over payments. Call 332-1583.

1962 TEMPEST
Convertible. Good work car. $125. Call 332-5709.

ARB'S

1965 Rambler Wagon	$495
1965 Ford Falcon	$495
1965 Ford	$495
1963 Olds	$295

Others to choose from
2204 E. State St. 337-3334 or 337-3622

Koch - Ford - Mercury
On the Square.
Columbiana, Ohio.

SMALL CAR LOVERS
See the new Ventura II
Its Pure Pontiac
BROOMALL PONTIAC
390 E. Pershing 332-4676

SMITH
CHRYSLER — PLYMOUTH
Corner 3rd & Vine 337-3475.

Salem Autorama
339 S. Broadway 332-1546.

Buick Opel G.M.C. Trucks
Wilbur L. Coy & Co.
150 N. Ellsworth 332-4204.

Buckeye Auto Sales, Inc.
106 Benton Rd. 337-9609.

Lee's Auto Sales
Open Mon. & Thurs. Till 9
Chrysler, Plymouth, Rambler
New and Used Cars
Columbiana 482-3471.

1965 CHEVROLET Impala Convertible, 327 engine power steering and brakes, black with white top. Call 332-0239 after 3:30 p.m.

1961 Ford, 6 cylinder, motor good, body in fair condition. Call 222-1899.

1957 CHEVY, excellent condition, new 292 inch Chevrolet engine Muncie Hurst Weber, everything new. $675. Phone 332-5421.

1961 PONTIAC Bonneville. In excellent condition. Extra tires. Price $295. Call after 6 p.m. 332-4589.

1966 Ford Galaxie 500, 4 door, new tires, power steering. $450. Call 337-6463. Can be seen at 311 West 10th Street, Salem.

1963 BUICK LESABRE, 2 door, good running condition, new tires. Phone 332-1976 between 4 and 5 p.m.

1963 RENAULT
Dauphine, Good transportation $100. Phone 332-5165.

1966 CHEVY ½ TON.
1963 FORD FAIRLANE.
COBBS MOTOR SALES
1516 S. Lincoln 332-1534.

1963 CADILLAC
Fleetwood, $550. Otto Crider, RD 4, Pine Lake Rd., Salem.

1956 OLDSMOBILE
Holiday 88 in fair condition. $150. Phone 337-8377.

What's to Be Seen On Television

Saturday

2:15 — Ch. 3, 21, **Baseball:** The Los Angeles Dodgers vs. the Cincinnati Reds.

2:30 — Ch. 8, **Baseball:** Cleveland Indians and Kansas City.

4 — Ch. 5, 23, **Golf Tournament:** Third round action in the Tournament of Champions.

7:30 — Ch. 3, 21, **Andy Williams:** Guests: Jimmy Durante, Mike Douglas, Rick Nelson and Linda Ronstadt.

7:30 — Ch. 5, 23, 33, **Lawrence Welk:** Guest singer is Mary Lou Metzger.

7:30 — Ch. 8, 27, **Mission: Impossible:** The IMF and a band of guerrillas work to free a young woman from prison. The girl, a member of the band, is a walking repository of secret information.

7:30 — Ch. 25, **San Francisco Mix.**

7:30 — Ch. 61, Movie: "Dracula's Daughter," with Otto Kruger and Marguerite Churchill.

8 — Ch. 17, Movie: "I'm No Angel," starring Mae West and Cary Grant.

8 — Ch. 25, Trial: "The City and County of Denver vs. Lauren R. Watson."

8 — Ch. 43, **Beat the Clock.**

8:30 — Ch. 3, 21, **Movie:** "Boom!" On a Mediterranean Island, a dying millionaire restlessly dictates her memoirs. Disrupting her fineal summer is an enigmatic poet. Starring Elizabeth Taylor, Richard Burton and Noel Coward.

8:30 — Ch. 5, 23, 33, **Pearl Bailey:** Ella Fitzgerald brings nostalgia to the festivities in a production number recalling amateur contests that she and Pearl won.

8:30 — Ch. 8, 27, **My Three Sons:** Chip gives Polly a locket for her birthday . . she thinks they're now engaged, he thinks they are just going steady.

8:30 — Ch. 43, **Farmer's Daughter.**

9 — Ch. 8, 27, **Arnie:** Lady Luck visits Arnie in a poker game but he wishes she would leave. The big loser is his boss.

9 — Ch. 43, Movie: "Hell and High Water," starring Richard Widmark and Bella Darvi.

9 — Ch. 61, **Prisoner.**

9:30 — Ch. 5, 33, **Championship Boxing:** "Special". A light heavyweight championship bout between Ray Anderson and Bob Foster.

9:30 — Ch. 8, 27, **Mary Tyler Moore:** Monte Markham plays a dashing foreign correspondent who catches Mary's fancy and refuses to let go. The problem is: He's married.

9:30 — Ch. 23, **Movie:** "The Secret Fury," with Claudette Colbert and Robert Ryan.

9:30 — Ch. 25, **Book Beat.**

10 —Ch. 8, 27, **Mannix:** A case involving a fatal plane crash with two bizarre clues: the doomed pilot radioed "Sea Gull" before crashing and investigators found his fuel tanks clogged with giant popcorn.

10 — Ch. 17, **Movie:** "Rhumba" starring George Raft and Carole Lombard.

10 — Ch. 25, **They Went That 'A Way.**

10 — Ch. 61, **Alfred Hitchcock.**

10:30 — Ch. 25, **Soul!**

11 — Ch. 3, 5, 8, 21, 27, **News, Weather and Sports.**

11 — Ch. 23, 33, **ABC News.**

11 — Ch. 61, **Movie:** "The Evil Eye," with John Saxon and Leticia Roman.

11 — Ch. 43, **Movie:** Double Feature: "Voltaire," starring Reginald Owen. 2nd feature: "Blueprint for a Million," with Gunnar Hellstrom and Maude Adelson.

11:15 — Ch. 23, **Movie:** "The Constant Husband," starring Rex Harrison and Margaret Leighton.

11:20 — Ch. 3, **Double Feature Movie:** "8½" with Marcello Mastroianni and Anouk Aimee. 2nd feature: "Running Wild," starring William Campbell and Mamie VanDoren.

11:20 — Ch. 27, **Movie:** "Carmen Jones," with Dorothy Dandridge.

11:25 — Ch. 8, **Double Feature Movie:** "The Running Man," starring Alan Bates and Ramsey Ames. 2nd feature: "The Desert Hawk," with Richard Greene and Yvonne DeCarlo.

11:30 — Ch. 5, **Movie:** "Paris Calling," starring Randolph Scott and Elisabeth Bergner.

11:30 — Ch. 21, **Movie:** "Mickey One," with Warren Beatty.

Sunday

2 — Ch. 5, 23, 33, **NBA Basketball playoffs.**

2 — Ch. 27, **Stanley Cup Playoffs.**

2:20 — Ch. 8, **Baseball,** Cleveland vs. Kansas City.

5:45 — Ch. 5, 23, 33, **Golf Tournament:** Final round action in the Tournament of champions.

7 — Ch. 3, **Zoorama.**

7 — Ch. 8, 27, **Lassie,** The collie gives birth to three puppies.

7 — Ch. 43, **Untouchables.**

7 — Ch. 61, **Movie,** "Commandos Strike at Dawn," with Paul Muni and Lillian Gis'.

7:30 — Ch. 3, 21, **World of Disney:** "The Ballad of Hector, the Stowaway Dog," is a two-part comedy about an Airedale mascot on a freighter.

7:30 — Ch. 5, To be announced.

7:30 — Ch. 8, 27, **Hogan's Heroes:** The POWs try every trick in the book to get Klink to drive into town. They're out to transport crucial information in his hubcaps.

7:30 — Ch. 23, **This Is Your Lfe**

7:30 — Ch. 25, **Course of Our Times.**

7:30 — Ch. 33, **Untamed World.**

8 — Ch. 5, 23, 33, **FBI:** Agents Erskine and Colby pursue two bank robbers who are on a cross-country spree.

8 —Ch. 8, 27, **Ed Sullivan:** Guests are: Bobbie Gentry, Melba Moore and Roy Clark Richard Pryor, Stanley Myron Handelman and Fernella Fielding.

8 — Ch. 25, **Jean Shepherd's America.**

8 — Ch. 43, **Beat the Clock.**

8:30 — Ch. 3, 21, **Bill Cosby:** A glib attorney sees all kinds of money-making opportunities at once in the Lincoln letter Chet inherited from his grand-aunt. Now all Chet has to find is the letter among his

8:30 — Ch. 25, **The World We** aunt's other papers.
Live In.

8:30 — Ch. 43, **Farmer's Daughter.**

9 — Ch. 3, 21, **Bonanza:** As the junior member of a rainmaking team, Jamie finds drought-stricken Virginia City the perfect place to test his skill.

9 & Ch. 5, 23, 22, **Move:** 'Shadow on the Land," America is ruled by an iron-fisted dictator in this TV film. Starring Marc Strange, Jackie Cooper and Janice Rule.

9 & Ch, 8, 27, **Glen Campbell:** Guests are: Paul Lynde, Roy Clark and the Osmond Brothers.

9 — Ch. 43, **Movie:** The One That Got Away," with Hardy Kruger and Terrence Alexan-
9 — Ch. 61, **Defenders.**
der.

10 — Ch. 3, 21, **Bold Ones:** Walt Nichols tries to unravel the mystery surrounding a Vietnam veteran - turned - hippie who is accused of killing his best friend.

CLIP THIS AD
AND SAVE
50c
On Any Chicken Carryout
FRI. - SAT. - SUN.
Coupon Void after April 28, 1971
ALDOMS DINER
337-9916

What's Missing?

ACROSS

1 Alike as two peas in a —
4 Ring the door—
8 — your food well
12 Lemon—
13 Plastic ingredient
14 Military assistant
15 Drunkard
16 Early movie canine
18 Braided
20 Arboreal homes
21 Actor's hint
22 "Desire Under the —"
24 Italian city
26 Range
27 Light touch
30 Incursionist
32 Canadian capital
34 Turn upside down
35 Tidier
36 — of Aquarius
37 What a —!
39 Put your — foot forward
40 — of kindness
41 Heart (anat.)
42 Glossy fabric
45 Embellished
49 One who voices opposition
51 Fish
52 Malarial fever
53 Minister tc
54 Metal
55 Rocky pinnacles
56 Greek god of war
57 Affirmative

DOWN

1 —, present and future
2 Smell
3 Lawbreaker's nemesis
4 Purse
5 Great Lake
6 One who grants temporary use
7 Pillar
8 Walking sticks
9 Runs, —, errors
10 Redact
11 Skin tumors
17 Lodger, for instance
19 Certain material for footwear
23 Masculine appellation (pl.)
24 Assam silkworm
25 Warbled
26 Russian labor group
27 Fatherhood
28 Inspires with reverential fear
29 Small pastry
31 Rich fur
33 Small drum
38 One who skates
40 Arachnids
41 Strings
42 Petty quarrel
43 Jason's ship (myth.)
44 Circuitous journey
46 Low sand hill
47 Feminine nickname
48 Low haunts
50 Depot (ab.)

Answer to Previous Puzzle

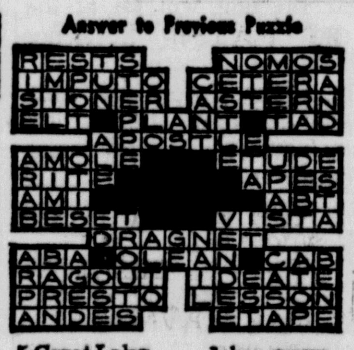

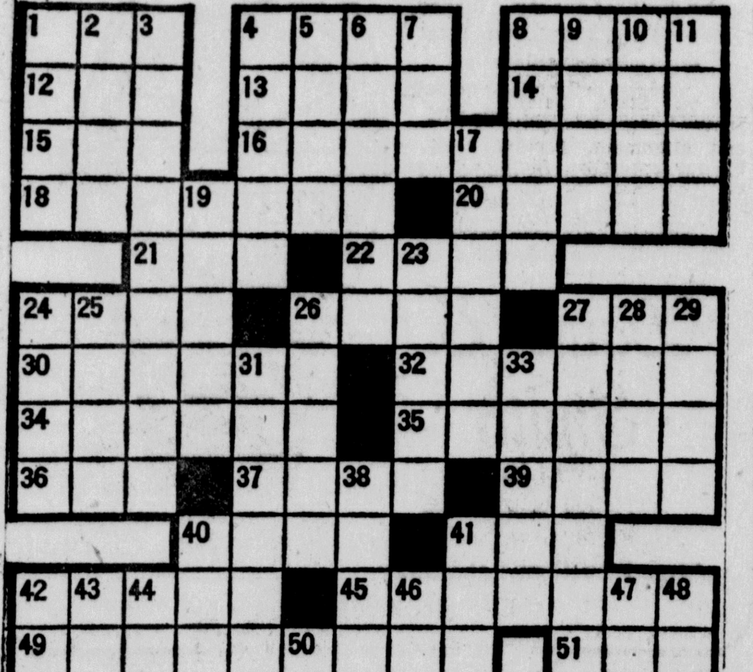

JUMBLE — that scrambled word game

by HENRI ARNOLD and BOB LEE

Unscramble these four Jumbles, one letter to each square, to form four ordinary words.

NICEW

© 1971 by The Chicago Tribune World Rights Reserved

YOHAR

TENGLE

LAUTRI

Now arrange the circled letters to form the surprise answer, as suggested by the above cartoon.

Print the SURPRISE ANSWER here ○○○ FOR HIS ○○○○○

(Answers Monday)

Yesterday's Jumbles: INKED QUEST OVERDO BLEACH

Answer: *What to give the man who doesn't have patience enough to finish a book*—BOOKENDS

OUT OUR WAY

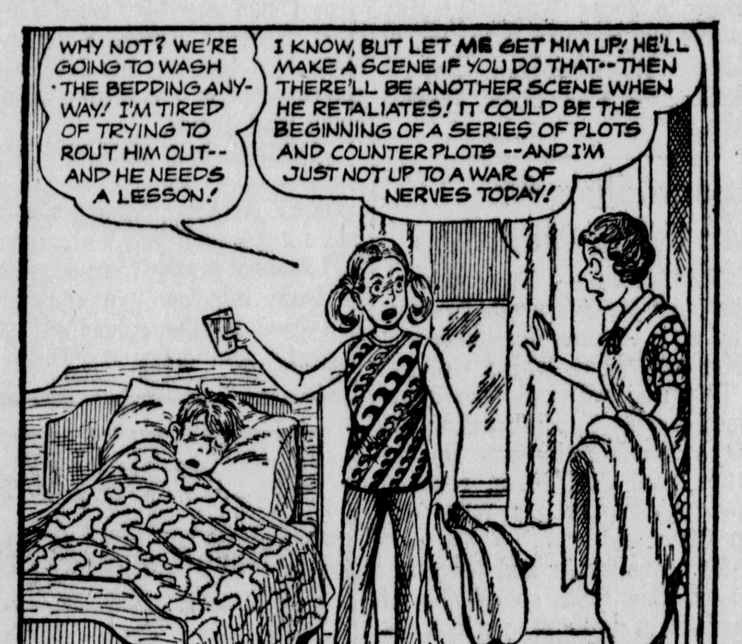

WHY MOTHERS GET GRAY

A word from THERON at the Country Store

Tonight is the annual Columbiana Chamber of Commerce dinner at the South Side School here in Columbiana. They have a real good speaker engaged, Mayor Jack Hunter from Youngstown.

If you are interested in helping to promote Columbiana, I suggest you attend this meeting. Dinner will be served at 6:30 p.m.

Don't forget the Blood Bank in Salem at the Methodist Church Monday, April 26, from noon till 6 p.m. Won't you be a donor?

Today's Steak Dinner Winner:

Donna J. Dyke, 501 S. Main St., Columbiana, Ohio.

Firestone WEEKLY SPECIAL!

Jack Nicklaus Autographed Golf Balls

Powered for long distance. Built for durability with a tough balata cover.

3 FOR $1.39 Limit 3 Additional $1 each

Corner of Lundy and Pershing

PEANUTS

BLONDIE

DICK TRACY

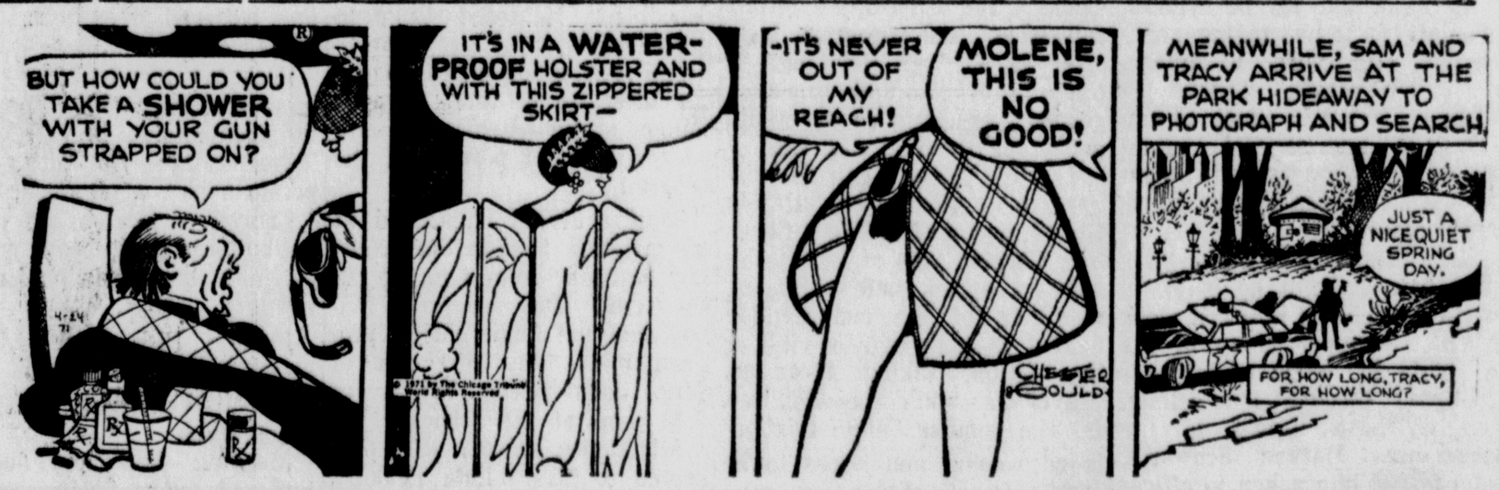

BORN LOSER

BUGS BUNNY

TERRY & PIRATES

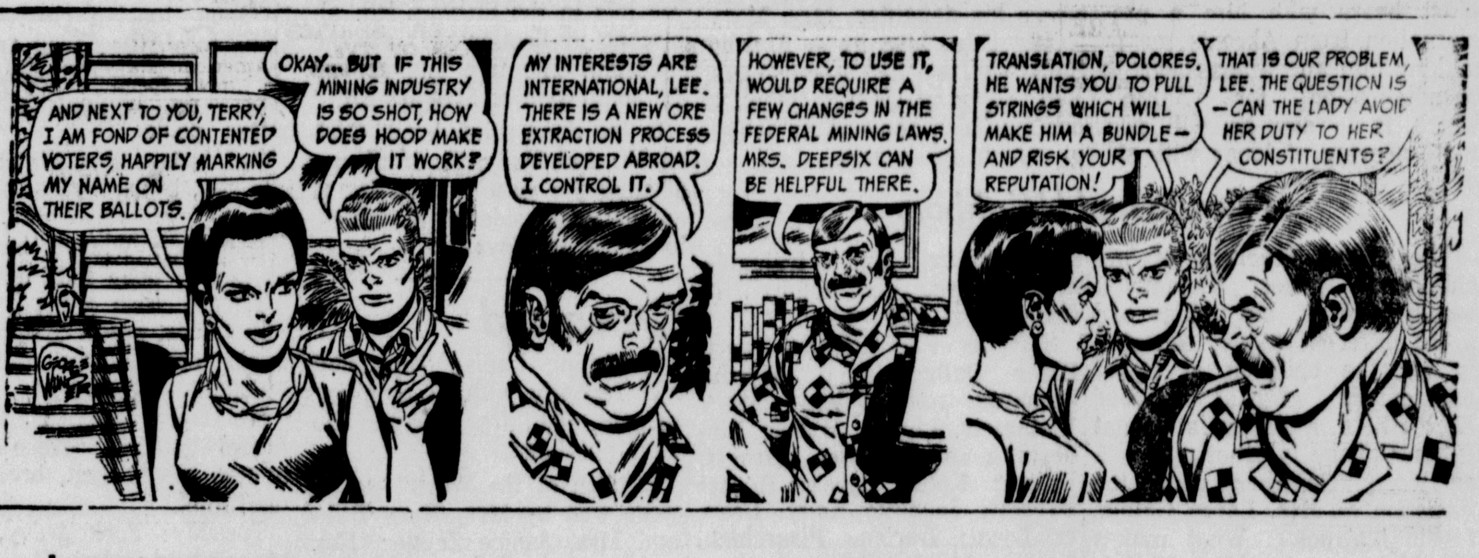

EEK AND MEEK

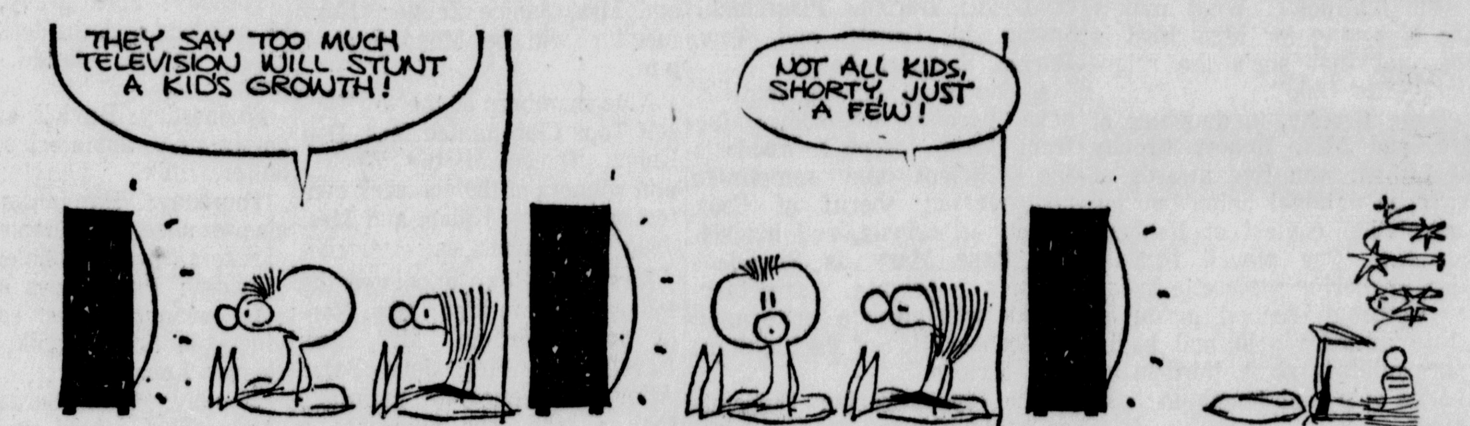

JULIET JONES

FRECKLES

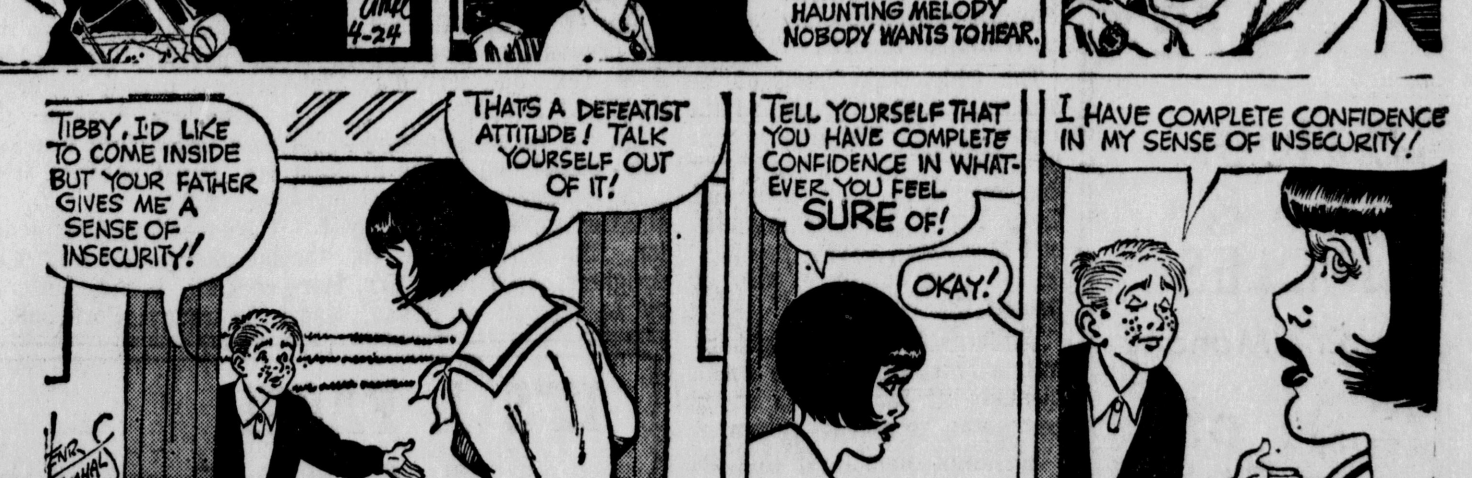

WINTHROP

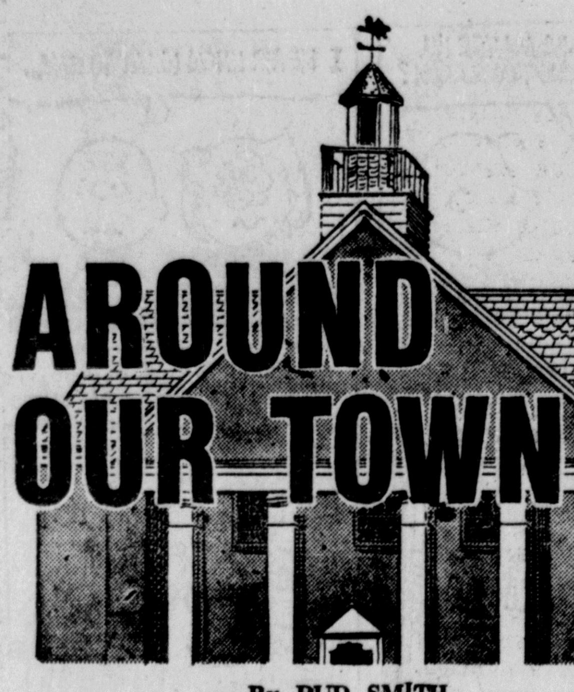

By PUD SMITH

People Who Need People

People Who Need People

Where would we be without people! It's a heartening phenomenon and source of amazement how people respond to their neighbors in times of emergencies, and several examples of the response of Salem people have been evident in recent weeks.

Burt Hendricks of Butler-Wick tells how grateful he is to all those who helped him last week when the upper story of his E. State St. place of business collapsed through the ceiling. One of those drawn to the scene was Horace Schwartz, who tossed him a key to offices next to his store on Broadway and said, "Here, use this place."

Then volunteer helpers moved the equipment on three trucks that appeared from somewhere and within an hour after the mishap, Burt had an office to move to and assistance getting there. And no one would accept payment of any kind.

People's prayers can do wonders, too. After Rev. Harold Deitch, pastor of the First Christian Church, was stricken with a heart attack before Easter, members of the congregation held a 154-hour prayer vigil at the church, taking turns at prayer on a round-the-clock basis. The popular Salem minister is recovering and hopes to be able to leave Community Hospital East within a couple of weeks, although days of recuperative rest are ahead of him.

European Ambassadors

Mr. and Mrs. Leonard Jones of 1063 Franklin Ave. have received an interesting letter from their son, Steve, a Rotary exchange student in Sweden, who just completed a tour of Russia during his Easter vacation. He wrote from Leningrad, "This is the most beautiful city I've ever seen. The buildings are different colors and are architecturally perfect." He was impressed with the art galleries, opera and especially an underground railway. Steve will be home the end of June, when he can compare notes with Mikael Hultin, Swedish exchangee now staying with the Jones family here.

Nick Constantinidis, husband of the former Rosalie Warner of Columbiana, is on a tour of Europe, giving piano concerts in Iceland, Norway, Paris, Switzerland and Greece. The blind artist bears with him a proclamation from Akron's mayor making him an "ambassador of Mundialization for Akron", which is to say he will promote sharing of ideas with sister communities on a common person-to-person level. Rosalie also a musician and the daughter of Mr. and Mrs. E. Gordon Warner, will welcome her husband back about May 10.

Floyd McKee, retired chairman of the board of Salem China Co., has been invited to the East Palestine High Schol alumni's 70th reunion next month. While reminiscing the other day at Rotary Club, he recalled when, as a high school boy in East Palestine, he climbed into the old bell tower of the school and was left stranded by a mischievous companion who pulled away the ladder. Floyd is one of the early members of Rotary, which is celebrating its 50th anniversary.

E. S. Dawson, retired former superintendent of the Deming Co., and longtime member of the Board of Education, is now residing at Bedford, N.Y., where his daughter, Mrs. Mary Evangelista, also lives. A solid Salem citizen for many years, Bud will be missed. He plans to continue his woodworking hobby, in which he excels.

Friends And Neighbors

The school teachers of my childhood never resembled beauty queens, but things are a lot different today, especially for the children at Beloit Elementary School. Grace Elaine Bird, a student at Mount Union College is practice teacher this quarter there under the direction of Mrs. Larry Galpin, music instructor. What makes the kids sing for Miss Bird is the fact that she's the reigning "Miss Ohio".

Dena Brophy, 8, daughter of Mr. and Mrs. Robert Brophy of Lisbon, won five awards at an open national baton twirling association contest at Rochester, N.Y. She placed first in best-appearing majorette in fancy costume, second in out-of-state advance solo and beginners military strut, third in advance solo and fourth in basic strut

A group of high school volunteer teen-teacher aides, called Project Support, have been at an International Conference of th Council for Exceptional Children in Miami, Fla., this week. The teens have gained recognition for their work with slow-learning and trainable mentally retarded children in Columbiana County.

Students who attended were Diane Dailey and Martha Richards from Salem; Mary Vietnmeir, Lisbon, Debbie Lindesmith and Dee Dee Marquis, United; Kathy Burck; Robert Bycroft; Jeanette Kelly, Beaver Local; Darlene Pisarchick, Springfield Local; and Tom Burnip, Southern Local.

A couple of Sebring natives have become well-known far from home. Joseph I. Woods is the efficient and sometimes controversial sheriff of Cook County in Illinois, and his sister, Rose Mary, is President Nixon's private secretary. Woods was given a write-up in a recent edition of Pacific Stars and Stripes.

The Clyde Yarian Daffodils on Columbiana - Crestview School Road are in full bloom - thousands of them. . . and the public is invited to view them through May 12.

Knox PTA Officers At School Named

NORTH GEORGETOWN — Mrs. William Crawford was elected president when the Knox Elementary School Parent Teachers Association met at the school.

Other officers include :first vice-president, Mrs. Walter Hank; second vice-president, Mrs. Larry Fryfogle; secretary, Mrs. Terry Blickensderfer; and treasurer, Mrs. Marvin Dye.

Members of the nominating committee were Mrs. James Conrad, Mrs. William Egli, Mrs. Dwaine Eick, Mrs. Larry Iler, Mrs. William Ingold, Mrs. Dale Steiger, and Mrs. George Strawn.

Mrs. Edith Martsolf, administrator of the Robert Bycroft School for Retarded Children presented a brief program.

The fifth grade chorus under the direction of Mrs. Eleanor Miller, music teacher, presented the musical portion of the program.

Coming events announced at the meeting include the school fair Saturday from 4 to 9 p.m., the Arbor Day program Friday and the kindergarten program under the direction of Mrs. John Boron Friday at 7:30 p.m. at the school.

Attendance awards were presented to Mrs. Linda Perkins, Mrs. Shirley Selters and Wilbur Fleming.

Mrs. Joseph Pohmurski, vice-president, presided at the meeting in the absence of the president, Mrs. Jack Smith.

Next meeting is May 25.

Plat Dedication Action Due At Board Meeting

The City Planning Commission will review dedication plats for Pennsylvania Ave. when it meets Tuesday at 7:30 p.m.

The plat is located in the northeast quarter of Section 35 of Perry Township but lies within the city limits.

Council Tuesday night authorized the mayor and Utilities Commission to sign the plats.

Two lot and one deed subdivisions also will be considered.

The lot subdivisions include six lots along the north side of Oak St. in Edgewood Acres 10th Addition, and the other is for five lots in the Stewart Rd. allotment in Section 12 of the township. The five lots are on the south side of Stewart Rd.

In the deed subdivision, Carlton W. and Gladys B. Smith are deeding the west half of Lot 11 on the north side of W. 7th St. to Helen R. Coyne.

Greenford

Vanishing Ladies Tops Club met recently with 23 members present and Mrs. Norman Yocum presiding.

"Queen of the Week" honors were won by Mrs. Mary Biller and Mrs. Janice Zeigler. Next meeting will be Monday at 7 p.m.

Nine members of theNo Thyself Tops Club named Mrs. Don Kuhns 'Queen of the Week", and winners of the six-week contest were Mrs. Kuhns and Mrs. Jean Renkenberger.

Mrs. Don Howe appointed the following committee: Mrs. Nancy Joy, chairman, Mrs. Ann Lavelle and Mrs. John Bahr. After the meeting the members took a hike. The club was a 'no-gainer" club for the quarter.

Next meeting will be Wednesday at 9:30 a.m. with Mrs. Nancy Joy in charge of the program.

Advice from Ann Landers

DEAR ANN LANDERS: I am a teacher in a school that has no dress code. This is, please note, not a high school — it is a junior high school. There are 12-and 13-year-old girls here who wear pants that are so tight I don't see how they sit down. The sweaters on some of the girls fit like paper on the wall. No bras.

Some of the girls wear false eyelashes and paint their eyelids green, purple and whathave-you. It looks hideous. I sometimes wonder if they leave the house looking like that and, if so, whether their mothers see them.

I have discussed this with our principal. He says the school authorities can do nothing. It's up to the parents. Apparently, most parents don't care. Will you print this for the benefit of the parents who DO care? Thanks.

ST. LOUIS

DEAR S.L.: Parents who DO care don't need to see this letter. Their 12-and 13-year-olds are not going to school looking like chorus girls. The parents who DON'T care are unreachable

The best hope for these sad little chicks is to be set straight by the girls in their classes who want to help them.

Parents, Keep Out

DEAR ANN LANDERS: Please educate parents who insist on butting into their children's arguments instead of letting kids settle things in their own way.

I grew up in a tough neighborhood where we all fought our own battles. Nobody's Pa or Ma got into the act. We are raising our children the same way.

Everything was fine until this new family moved on our block. The parents of these kids are out on the sidewalk constantly, arguing with other children, acting younger than the kids.

They have telephoned every parent on this street to tattle. Last week the father was over here and my husband told him to get lost. He invited my husband out in the alley. My husband told him in plain language where to go and what he could do when he got there.

Please print this letter for ALL parents to see. You might be able to get through since you have no ox to gore. Thanks. TROUBLE IN NEW ORLEANS

DEAR TROUBLE: Wise parents stay out of their children's fights. Kids must learn how to handle their own problems. If Mom and Dad intercede, the kids are denied valuable learning experiences.

Most kid problems blow over and the next day all is forgotten. But when parents get into the act, the trouble gets blown out of proportion.

I am glad you wrote. It gave me an opportunity to say something that needed to be said.

Lesson Learned

DEAR ANN LANDERS: I am only 16 but I feel like 90. I was one of those dingalings who scuttled a guy because he was "too nice." I couldn't stand him because he was so pleasant. While he was knocking himself out being considerate, I had my eye on another guy who was indifferent. When Mr. Indifferent finally asked, me out, I broke a date with Mr. Good Guy and treated him rotten. He stopped calling me and began dating my best friend.

Mr. Indifferent turned out to be a rat — interested in only one thing. We had a big fight and I kicked him out. Now I wish I had my Mr. Good Guy back. I could REALLY appreciate him but it's too late. He and my friend are hitting it off great and I am.

EATING MY HEART OUT

DEAR HEART: No experience is a total loss if you learn from it. I suspect you've learned plenty from this one, so consider it tuition in the school of experience and carry on, Doll.

School Menus

Salem Junior and Senior High

Monday: Chuck wagon steak, bun, buttered green beans, pineapple, cookie, milk.

Tuesday: Sloppy Joe, bun, buttered corn, pudding, peaches for elementary, milk.

Wednesday: Hot dog, bun, potato sticks, applesauce, milk.

Thursday: Oven-baked chicken, buttered green beans, peaches, milk, hot sandwich for elementary.

Friday: Fish, bun, tartar sauce, buttered corn, fruit cocktail, cookie, milk.

Columbiana

Monday: Beef and noodles, buttered wax beans, orange juice, peanut butter cake, bread butter, milk.

Tuesday: Wiener, buns, sauerkraut, peaches, cookie, milk.

Wednesday: Char-broiled patty, bun, buttered corn, celery stick, pineapple, milk.

Thursday: Oven-fried chicken, whipped potatoes, gravy, citrus fruit salad, bread, butter, milk.

Friday: Fish stick in bun, cole slaw, applesauce, pickle chips, milk.

Leetonia

Monday: Submarine sandwiches, candied sweet potatoes, relish plate, mixed fruit, milk.

Tuesday: Creamed chicken on biscuits, mashed potatoes, cole slaw, orange juice, milk.

Wednesday: Toasted cheese sandwiches, tomato soup, crackers, perfection salad, prune bars, milk.

Thursday: Spaghetti with meat, tossed salad, bread, butter, fruit jello, milk.

Friday: Pizza-burgers, buttered green beans, relish plate, cookie, milk.

South Range

Monday: Tomato or beef noodle soup, toasted cheese sandwich, cole slaw, fruit, milk.

Tuesday: Spaghetti, meat, buttered corn, applesauce, bread, butter, milk.

Wednesday: Piggy-burger, potato stix, butter beans, apricots, milk.

Thursday: Wiener, bun, baked beans, pear half, milk.

Friday: Fish square, buttered potatoes, green beans, orange juice, bread, butter, milk.

Fairfield - Waterford

Monday: Spaghetti, meat sauce, buttered green beans, orange juice, fruit, bread, butter, milk.

Tuesday: Pork gravy, mashed potatoes, gelatin dessert and fruit, cookie, bread, butter, milk.

Wednesday: Ravioli, cole slaw carrot strip, apple crisp, bread, butter, milk.

Thursday: Hamburger, bun, cheese slice, vegetable soup, crackers, peach cobbler, milk.

Friday: Pizza, peas and carrots, peanut butter sandwich, pineapple tidbits, milk.

Beaver Local

Monday: Cheeseburger, bun, pickle chips, celery stick, vegetable soup, apple crisp, milk.

Tuesday: Meat ball, tomato sauce, hash browns, cole slaw, no-bake cookie, milk, bread and butter.

Wednesday: Hamburger gravy, mashed potatoes, lettuce salad, orange juice, cake, cherry topping, milk, bread, butter.

Thursday: Pizza, buttered green beans, potato chips, peach half, milk.

Friday: Fish square, bun, French fries, stewed tomatoes, jello, milk.

Robert Bycroft

Monday: Fiesta patti, buttered noodles, Harvard beets, prunes, bread, butter, milk.

Tuesday: Spanish rice, lettuce salad, iced graham crackers, sliced peaches, bread, butter, milk.

Wednesday: Creamed chicken, biscuits, yellow wax beans, fruit cocktail, bread, butter, milk.

Thursday: Pork patty, buttered corn, carrot strips, applesauce, bread, butter, milk.

Lisbon Elementary

Monday: Sea-shell macaroni, meat sauce, tossed salad, fruit, milk, buttered bread.

Tuesday: Beef vegetable soup, crackers, applesauce, cookie, milk, buttered bread.

Wednesday: Sausage sandwich, buttered green beans, potato sticks, fruit, milk, buttered bread.

Thursday: Salisbury, steak, whipped potatoes, gravy, carrot strips, pineapple upside-down cake, milk, buttered bread.

Friday: Fish on bun, tartar sauce, buttered mixed vegetables, orange juice, cookie, milk.

United

Monday: Chili, crackers, cheese twist, peach half, chocolate cookie, milk.

Tuesday: Hamburger, bun, buttered corn, apricots, milk.

Wednesday: Chuckwagon, bun, pickle slice, orange jello, yellow wax beans, milk.

Thursday: Oven-fried chicken, buttered potatoes, lettuce salad, roll, butter, apple, milk.

Friday: Macaroni casserole, bread, butter, carrot, celery, pineapple slice, milk.

Black Sorority Will Honor White Girl

PITTSBURGH, Pa. (AP) — Mary Perkins, an 11-year-old white girl who gave up her Christmas savings to buy gifts for black children, is being honored by a black sorority here.

"Mary is the youngest example of interracial peace we know of," said Dorthula H. Wright of the Pittsburgh alumnae chapter of Delta Sigma Theta.

Many black children are so bitter that we felt it was absolutely necessary for them to know a white Southern girl did a kind deed for a black family."

Mary, a sixth grader in Sweetwater, Fla., had read of a black family, the Floyd Crawfords, who were evicted from their apartment shortly before Christmas. The black police officer who had been ordered to evict them gave the family $30 to pay their lodging for the night.

So Mary decided to take the four Crawford children Christmas shopping.

On Christmas Day, Mary was beaten and later harassed by a group of white teen-agers who taunted her with cries of "nigger-lover."

Mrs. Wright believes Delta Sigma Theta is the first black group to honor Mary. On May 8, she will receive their Social Action Humanitarian Award. She'll also visit some schools here.

2 Journalists At Mt. Union Workshop

ALLIANCE — Two journalists will be featured Wednesday at a Communication Workshop at Mount Union College.

Featured will be Miss Elizabeth Barnes, journalism instructor at Stephens College in Missouri, and Joel Rose, reporter and newscaster for WEWS-TV in Cleveland.

Using separate and team sessions, they will spend the afternoon discussing various aspects of journalism. All persons interested in English, the news, writing, radio, television, and reporting are invited to attend one or more of the afternoon sessions.

Lisbon Legion Post Is Honored

LISBON — John J. Welsh Post, American Legion, has received a certificate of participation for its active role in the Legion's Americanism and government program, Comdr. David Williams reports.

The Ohio Department of the American Legion presented the certificate to Williams at the 10th District spring conference this month in East Liverpool. Gene Perry, vice commander, and Mrs. Jean Perry, president of the post auxiliary, also attended the conference.

Williams Thursday night reminded members of the spring cleanup set for May 15 at the post. Don Smith is chairman.

Williams announced that the annual election will be held May 6.

He invited all Vietnam veterans to hoin other veterans in Memorial Day sing on the square and the Memorial Day parade and service at the cemetery May 30.

Judge Louis Tobin of the juvenile division of common pleas court will deliver the Memorial Day address.

Williams said residents can add to the observance by flying the flag. Tom Gallo of the Post is handling flag sales and has several sizes available, Williams said.

Servicemen

Capt. Robert H. Kuzma, son of Mr. and Mrs. Frank Kuzma of RD 1, Salem, is on duty at Udorn Royal Thai AFB, Thailand.

Capt. Kuzma, a navigator in a unit of the Pacific Air Forces, previously served at Dyess AFB, Tex., and served in Vietnam and Korea.

He was commissioned in 1960 upon completion of the aviation cadet program. He attended Bluffton College and Mount Union. His wife, Vicki, is the daughter of Mr. and Mrs. Harry L. Garrett of Sedan, Kan.

Lisbon Social Notes

By ESTHER DeTEMPLE

Eleven members and two guests, Mrs. Jan Marshall and Mrs. Linda Weber, were present Thursday evening for the monthly meeting of the Lisbon Welcome Wagon Club at the home of Mrs. Sue Smith, W. Washington St.

Mrs. Pam Carroll presided over the business session.

It was planned to have another rummage sale May 21-22. Contributions can be taken to Mrs. Carroll's home on S. Lincoln Ave. Mrs. Dottie Straight will be the chairman.

Plans were also made for an outing at Waterford Park Races June 24.

Mrs. Dorothy Carlariello of Salem, the new welcome wagon hostess for this area, gave a short talk on the organization.

Substituting for Don Roberts, originally scheduled as guest speaker, Larry Truzzi, psychologist at the Columbiana County Mental Health Clinic, explained the functions of the clinic and answered questions.

A luncheon was served buffet style by Mrs. Smith assisted by Mrs. Jean Taylor and Mrs. Ihla Weaver.

The next meeting will be at the home of Mrs. Marshall in Summitville May 27. An exchange of recipes will be a feature and every one is to bring the prepared dish.

PLANS WERE MADE for a 54th anniversary celebration when the Pride of Center, D. of A. Lodge, met Thursday night in the Sowards hall. Mrs. Evelyn McKenzie, councilor, presided over the 25 in attendance.

Next Thursday during the anniversary observance, members will also honor those with April birthdays at a 6:30 p.m. coverdish dinner. Members are to take a casserole and table service. The meat will be furnished by the committee. Reservations may be made by calling Mrs. Ruth McKee or Mrs. Artie Anderson.

An orphans committee was appointed and is composed of Mrs. Mildred Hiscox, Mrs. Monnie McLaughlin and Mrs. Agnes Gray.

During the social hour, Miss Catherine McKee and Mrs. Ora Coen won prizes at 500 games and prizes at bingo went to Mrs. Lydia Bennett and Miss Laura McKee.

THE PAST NOBLE Grand Club will meet at 8 p.m. Monday, at the home of Mrs. Roy Patterson, E. Pine St.

Election of officers will be a feature.

Valley

By MARJORIE STRYFFELER

Columbiana Cultivators Farm Bureau Council met at the home of Mr. and Mrs. Robert Herold with 10 members present. "How to improve our farm karketing" was the general discussion topic.

It was announced that election of officers will be held in May rather than November in the future. Devotions were led by Debbie Herold.

Next meeting will be at the Rolland Stryffeler residence May 21.

Mrs. Glenn Hoopes and Mrs. Rolland Stryffeler attended the annual northeast district spring conference of the Ohio Child Conservation League at Atwood Lodge.

Mr. and Mrs. Jay Simmons and family flew to Boston, Mass., for a recent weekend to attend the wedding of his cousin.

50¢ JOIN SEARS 50¢
DETERGENT CLUB
CLIP THIS COUPON AND SAVE
50¢ OFF
Sears
NON-POLLUTING LAUNDRY DETERGENT
24-lbs. or larger
Detergent Club Members Take Advantage of All Savings
50¢ 50¢

Murphy's
Spring Clip Clothes Pins
18 to a Pkg.
Reg. 27¢ Pkg.
WHILE THEY LAST
15¢ pkg.
506 E. State St.

Daylight Savings Time begins Sunday, April
Ω OMEGA
Set your watch ahead one hour this Sunday
While you're changing to "DST" — consider this: change the watch itself, for one that's rugged, dependable, and modern. Like this Omega Constellation Chronometer self-winding model, with day/date calendar in 14K gold top, stainless steel back water-resistant case, gold-filled bracelet, $285. In stainless steel, matching bracelet, $220. Both models available with strap.

Daniel E. Smith
JEWELER
Certified Gemologist
American Gem Society
Accredited Gem Laboratory
340 E. State Street, Salem, Ohio
Ask for free Omega style brochure

Sale on Famous PLAYTEX
18 Hour BRAS & GIRDLES
Begins Monday
$2.01 off on Girdles
$1.01 off on Bras
McCulloch's
Salem's Only Home Owned Department Store
Shop Mon. 10:00 Till 9:00 p.m.

IT'S A FACT!
Salem Has Progressed under MAYOR DEAN B. CRANMER
It will continue to do so with the Experience and Dedication of
DEAN B. CRANMER in the Mayor's Office
"Keep Salem On The Move"
Why Settle for Less!
Vote for DEAN B. CRANMER, May 4th
"A Proven Full Time Mayor"
For All The People.
Pd. Pol. Adv.
Cranmer for Mayor, Committee
Ben Barrett, Chairman
518 S. Lincoln Ave.

PLUMMER DIEHL EXTERMINATING CO.
"Over 30 Years Experience"
• TERMITES AND OTHER WOOD DESTROYING INSECTS CONTROLLED BY "THE EXTERMITAL" PROCESS
• ROACHES — RATS — MOTHS — BEDBUGS
• FHA & VA INSPECTIONS
• ESTIMATES FREELY GIVEN
• RESIDENTIAL — COMMERCIAL
• INDUSTRIAL CONTRACTS
• FRANCHISE OPERATOR FOR COLUMBIANA AND MAHONING COUNTIES

EXTERMITAL SPECIALIZING IN TERMITE SERVICE
Your Sign of Guaranteed Service
NATIONAL PEST CONTROL ASSOCIATION
MEMBER OHIO PEST CONTROL ASSN.
CALL 332-4807 ANYTIME
838 N. Lincoln Ave. Locally Owned and Operated Salem, Ohio